The Los Angeles Times

THE NEW COLLEGE OF LAW WAS FORMALLY OPENED LAST NIGHT. — A BLOODY COUNTY-SEAT WAR HAS AGAIN BROKEN OUT IN KANSAS.

ELEVENTH YEAR. | TWELVE PAGES. | WEDNESDAY MORNING, JANUARY 6, 1892. | 4:30 O'CLOCK A. M. | PRICE: { SINGLE COPIES, 5 CENTS. BY THE WEEK, 3 CENTS.

STANDARD PIANOS.

BARTLETT'S MUSIC HOUSE, 129 N. SPRING ST.

On Jan. 1, 1892, the firm of

BARTLETT BROS. & CLARK,

Which has been in existence for the past eight years, was dissolved by mutual consent, Mr. A. K. Clark retiring. We have purchased his interest and good will in the late firm's assets, and shall continue the business in our own name.

No change will be made in the policy of the house nor in the line of

—: FIRST-CLASS :—

PIANOS

WHICH WE REPRESENT.

—:— BARTLETT BROTHERS. —:—

FOR A HOLIDAY PRESENT, TRY ONE of our beautiful Fur Rugs, or a nice Daghestan, or a Smyrna. A nice Plush Rocker or Easy Chair is also a sensible and useful gift. Parlor Tables, fancy Desks or Bookcases are "not to be sneezed at," and will go as far toward making a merry Christmas as anything you can buy. Prices within the reach of all. W. E. BEESON, 221 S. Spring st.

FIRE INSURANCE.

INSURE—
—WITH—
DOBINSON & VETTER, 214 S. Broadwway.

O'CONNOR & DRAPER, The Leading REAL ESTATE AND INSURANCE BROKERS Of San Bernardino county. CHOICE ORANGE LANDS A SPECIALTY. Call on or address O'CONNOR & DRAPER, Stewart Hotel Block, San Bernardino, Cal.

FOR RELIABLE INSURANCE AT reasonable rates, apply to HANNA & WEBB, 204 N. Spring st.

STOCKS AND BONDS.

SECURITY LOAN AND TRUST CO. OF SOUTHERN CALIFORNIA. 123 W. Second st., Los Angeles, Cal. Guaranteed mortgages in all denominations for sale. Highest rates allowed consistent with prudent financiering. Settles estates. Executes trusts. Inspection invited. Money to loan at current rates. M. W. STIMSON, Pres. J. H. BRALY, Sec. E. F. SPENCE, Treas.

ONLY 30 DAYS—
DENTISTRY—
AT THE FOLLOWING PRICES:
Old Teeth Capped with Gold, and Teeth without Plates. Gold Fillings a Specialty.

A set of Teeth	$ 6.00
Best set of Teeth on rubber	9.00
" " " celluloid	9.00
" " " aluminum	20.00
" " " gold	35.00

There are no better Teeth, no matter how much you pay.

Teeth extracted	.25
" " without pain	.50
Teeth filled with amalgam	.75
" " " silver	.75
" " " gold alloy	$1.00 up
" " " gold	1.50 up
Gold and porcelain crowns	5.00

All operations painless to a degree that cannot fail to satisfy. These prices end the first day of February. Call and make contract or you will miss it. DR. J. H. POLLOCK & BRO., 107 N. SPRING ST., Schumacher Block.

C. S. TRAPHAGEN'S NEW HAMMAM BATH, 230 S. Main st.
LADIES' TURKISH BATH. Open 8 a.m. to 6 p.m.
GENTLEMEN'S BATH. Open Night and Day

WAGNIERE ELECTRIC AND MANUFACTURING CO Brass Foundry and Machine Shop. Machines repaired and exchanged. Tool making and gear cutting. Electrical work and supply a specialty. NO. 700 SPRING AND SEVENTH ST

DENTAL OFFICE AND LABORATORY, 455 S. Broadway, cor. Fifth st. Artificial teeth from $5; crowning teeth, $1; gold fillings, $1; cement, 50c; extracting, 25c; satisfaction guaranteed; open evenings. DR. J. A. CRONKHITE, Dentist.

B. F. COLLINS, — FLORIST. — Floral Designs made to order. Flowers packed for shipping. 306½ S. SPRING ST., near Third.

GARDNER & CORTELYOU— —Dealers in— BOOKS, NEWS AND STATIONERY. A Great Variety of Holiday Goods! The Cheapest Place in the City! NO. 104 SOUTH SPRING ST.

TYPEWRITERS FOR RENT OR SALE. LONGLEY & WAGNER, 211 W. First st.

EXCURSIONS.

IMPROVED EXCURSION CAR SERVICE; the Santa Fe Route, shortest through car line to the East; daily through trains to Chicago; special family tourist sleeping car excursions for Kansas City, St. Louis, Chicago and New York, personally attended through to Boston by Santa Fe excursion conductors. For cheapest tickets and full information apply to any agent Southern California Ry., and CITY TICKET OFFICE SANTA FE ROUTE, 129 N. Spring st., Los Angeles.

ROCK ISLAND ROUTE EXCURSIONS leave Los Angeles every Tuesday via Denver and Rio Grande Ry; through Pullman tourist cars to Chicago via Salt Lake City, Leadville and Denver. For particulars, rates, etc., call on or address F. W. THOMPSON, 138 S. Spring st.

OVERLAND EXCURSIONS— Via southern route every Wednesday; via Rio Grande every Thursday. For particulars address FRANK EMERSON, 228 S. Spring st.

J. C. JUDSON & CO.'S EXCURSIONS East every Thursday, via Salt Lake City and Denver; tourist cars to Chicago and Boston; manager in charge. 212 SOUTH SPRING.

PHILLIPS EXCURSIONS — VIA RIO Grande Route every Friday. Personally conducted through to Chicago and Boston. Office, No. 138 S. SPRING ST.

HAMM'S RAILWAY AND STEAMSHIP TICKET AGENCY, 115 S. Spring st. Railroad tickets bought, sold and exchanged.

HONOLULU TOURS—HUGH B. RICE, special agent Oceanic S. S. Co. Office, 124 W. Second st. Address P. O. BOX 1671.

CHINESE PHYSICIANS.

DR. LEW LONG HARK, PHYSICIAN AND surgeon, cures all diseases and sickness of men, women and children; consultation free. 416½ N. Los Angeles st., Los Angeles, Cal.

RED RICE'S.

RED RICE'S—JAN. 6. NOW, FELLOW citizens, please listen and take heed. There is but one Red Rice's Bazaar. There is not a branch in Los Angeles. When they tell you with a view to deceive, lo, here is a branch of Red Rice's, they simply lie. Red Rice's Bazaar is at 143 and 145 S. Main st., between First and Second sts., Los Angeles, and nowhere else. Here is where we are selling all furniture for less than cost to make. Here is where the greatest stock of household goods in this State has been got together. Here is where a lot of expensive bedroom sets and other good goods must be turned into cash this month, or down goes RED RICE'S.

POPULAR LUNCH RESORTS.

HOLLENBECK HOTEL CAFE— — CATERING — For Weddings, Parties, etc. Wedding Cakes to order. J. E. AULL, Prop.

HOLLENBECK HOTEL— LARGEST AND FINEST IN THE CITY. AMERICAN AND EUROPEAN PLAN. CORNER SPRING AND SECOND STS. E. G. FAY & SON, Proprietors.

AMUSEMENTS.

HOLIDAY — RACES.
. . POSTPONED TO . .
Tuesday, Wednesday Thursday,
January 5, 6 and 7, 1892.

NEW LOS ANGELES THEATER. H. C. WYATT .... Manager.
3 Nights Commencing Monday, Jan. 4, '92 Engagement Extraordinary!
THE NOSS JOLLITIES! In "A QUICK MATCH."
Introducing New Novelties, Songs, Dances, Sparkling Comedy, Musical Oddities and a Company of Comedians who will make you laugh.
PRICES—25c, 50c, 75c and $1.00.

GRAND OPERA HOUSE, McLAIN & LEHMAN...... Managers.
THREE NIGHTS! SATURDAY MATINEE! Commencing — JANUARY 7. —
WILLIAM J. GILMORE'S NEW —: DEVIL'S :— AUCTION.
Under the management of Charles H. Yale.
Everything entirely new. 60 PEOPLE IN THE COMPANY! The Specialties—The Wonderful Bosbobies! The Marvelous Lorelias! The Graceful Telpstie Family, 8 in number.
The above great production will appear in all its entirety. Notwithstanding the immensity of this entertainment, the same regular prices will prevail.

SCHOOL FOR DANCING, 315½ S. MAIN ST.
Class for Beginners, Ladies and Gentlemen, will form Monday eve, January 4, 1892.
Advance class, Ladies and Gentlemen, every Wednesday evening.
Beginners' class, Misses and Masters, Saturday afternoons only, 1:30 to 3:30 p.m.
Advance class, Misses and Masters, Saturday afternoons only, 3:30 to 5:30 p.m.
Pupils may enter the above classes at any time by special lessons.
Private lessons by appointment.
References required.
Terms: One quarter, twenty (20) class lessons, $10. HENRY J. KRAMER, Instructor.

GRAND OPERA HOUSE, McLAIN & LEHMAN...... Managers.
LAST TWO PERFORMANCES! MATINEE AND NIGHT.
Matinee prices 25c and 50c.
-:- THE BIG CITY SHOW! -:-
— EVERYTHING NEW! —
W. S. CLEVELAND'S CONSOLIDATED!
THE EIFFEL TOWER OF MINSTRELSY!
Positively the Largest, Most Original and only Legitimate Organization of the kind in the World.

NEW LOS ANGELES THEATER. H. C. WYATT .... Manager.
Engagement for Three Nights Only, commencing Monday, Jan. 11. Magnificent Production of MR. A. M. PALMER'S Great Madison Square Theater success.
"CAPT. SWIFT,"
—WITH—
MR. ARTHUR FORREST,
Supported by a competent company of high class players, direct from their New York successes.
With all the original properties and costumes used in the Eastern production.

HAZARD'S PAVILION, FIFTH ST. NEAR OLIVE.
SKATING
Ladies and girls (parents permitting) skate free afternoons, except Holidays and Saturdays. Objectionable persons promptly tabooed.
An unusual attraction—every night and Saturday matinee,
o o o ACHILLE PHILION o o o
....In his....
Tower and Rope Globe Act and Steam Carriage Exhibition.
Sensational! Startling! Marvelous! Pronounced by the entire San Francisco press the most wonderful exhibition ever witnessed in that city.
PACIFIC COAST SKATING ASSOCIATION, J. L. WALTON, Manager.

ACADEMY FOR DANCING— At Illinois Hall, corner Sixth and Broadway. PROF. E. W. PAYNE, Instructor. Organizing of Classes—Misses and masters, Saturday at 1 p.m., Jan. 16. Advance misses and masters, Saturday at 3 p.m., January 16. TERMS: Per quarter of 3 months, $5, strictly in advance. Private lessons given at hall or residence. Those wishing to join the beginners' class for ladies and gentlemen can do so at any time. They meet every Wednesday night. Hall to rent. Cut this out.

AN OLD FEUD.

The Kansas County-seat War Renewed.

A Sheriff and Two Deputies Killed by Men in Ambush.

The Bullets Were Intended for the Judge of the District.

The Judge Forced to Flee for His Life—More Lawlessness Feared—State Militia Sent to the Scene of Trouble.

By Telegraph to The Times.

LIBERAL (Kan.,) Jan. 5.—[By the Associated Press.] In Springfield, the county seat of Seward county, this morning, the sheriff and two deputies were killed by a squad of men in ambush. It is is supposed to be the outcome of a plot to kill Thomas Beakin, judge of the judicial district. It is all the result of the famous Stevens county feud, which began in July 1888, and has continued with few interruptions ever since. Seward county, before its organization, was a part of Stevens county. There is a county seat war on between Springfield and Arkalon. A mob composed of the old Stevens county faction were determined that Beakin should not hold court at Springfield. The sheriff and posse were on the way to escort the judge to court. When near the judge's house they ran into the ambush. Sheriff Dunn and Sheriff-elect Ray Guiman were killed. One of the deputies is missing.

A Mrs. Larabie ran to Judge Beakin's house and told him of his danger. He went to Arkalon with his family, and has taken refuge in a house and his friends are holding the mob at bay. His friends are calling on all able bodied law-abiding citizens throughout the country to rally to his support.

ANOTHER ACCOUNT.

The Plot to Kill the Judge—More Trouble Feared.

ARKALON (Kan.,) Jan. 5.—[By the Associated Press.] Another bloody chapter has been added to the criminal history of Southwestern Kansas. The county seat war between Woodsdale and Hugoton has again resulted in bloodshed. The plot to kill Judge Beakin, the opponent of one of the murdered leaders of the feud, was put into execution today. It failed and the bullets intended for the judge ended the life of a deputy sheriff. Three weeks since the judge received information that a mob composed of members of the Citizens' Alliance of Woodsdale and Springfield would endeavor to assassinate him on his way to court at Springfield this morning. The information was furnished by a member of the conspiracy, who gave the names of all implicated in the plot. He also stated that the judge would be fired upon at the head of the valley, near Cullert's place, one mile southeast of Springfield. Last night the judge, Sheriff Dunn and six deputy sheriffs held a meeting at the house of the judge, which is two miles south of the head of the cañon. They decided to scout the country between the judge's house and the courthouse, and started from the house at 3:30 this morning. They came upon a mob composed of about forty men with Winchester rifles, and a fight ensued. It lasted until daylight. The sheriff was literally riddled with bullets.

All the other officers escaped and went to Springfield, where they barricaded themselves in a private house. The mob pursued them to the town. Shortly after day had broken Joe Laribee, the court stenographer, was seen by members of the judge's family, who all this time had been at home, approaching the house on a horse. The mob could also be seen in the distance. Larribee flanked tho mob and reached tbe house, when be told the judge of the result of the battle and urged him to flee with his family to Alkalon. Not long afterward Mrs. H. P. Laribee, wife of an under sheriff, also arrived at the house with a similar message from Deputy Sheriff Stein, cashier of the Arkalon State Bank.

County Attorney Branchomp secured the body of Sheriff Dunn and brought it here. It will be sent to his family.

In addition to members of the Citizens' Alliance who composed the mob there were also half a dozen desperate characters from Grant county. All were under the leadership of John Stoffle, recently convicted in Judge Beakin's court of horse stealing The instigators and principal movers in the conspiracy are: Mrs. Margaget Wood, wife of the murdered Sam Wood, John R. Garrison of Garden City, A. R. Kilgore, C. S. Kilgore, O. S. Aubrey of Woodsdale, B. J. Valhores, C. L. Culver and W. B. Orner of Springfield. Judge Beakin has had detectives in the camp of the Citizens' Alliance of Woodsdale and Springfield the past three weeks and has in his possession conclusive evidence.

Troops Sent to the Scene.

TOPEKA (Kan.,) Jan. 5.—This afternoon Gov. Humphreys received a telegram from Judge Beakin, dated Arkalon, urging the Governor to send the Adjutant-General with troops to Arkalon on a special train as quickly as possible. The necessary orders were given at once, and Co. A of the First Infantry started for the scene. Adjt.-Gen. Roberts left tonight and will direct the troops in person. It is not likely the trouble is ended. The facts in regard to the conspiracy discovered by the judge go to show that if an attack on him from ambush was unsuccessful the mob would go to his house or wherever he was and murder him. It is thought an attempt of this kind will be made tonight.

Robbed and Murdered.

ISHPEMIN (Mich.,) Jan. 5.—John Gleason, paymaster for the Cleveland Iron Mining and Iron Cliffs Company, was murdered and robbed early this morning. A watchman found him with a bullet hole through his head. The robbers got a small sum of money and some "black diamonds," used for drilling.

ANOTHER RAILWAY WRECK.

Passenger Trains Collide on the Wabash—Five Lives Lost.

SPRINGFIELD (Ill.,) Jan. 5.—[By the Associated Press.] At an early hour this morning two Wabash passenger trains collided at Aladdin, a station three miles east of Hannibal, Mo. The trains met at the Aladdin side track, Engineer James R. Wilson, on the wes-tbound train, running on the main track, not seeing the switch in the fog which was very dense, and on which he should have waited for the eastbound train. When he discovored the mistake he started back, up to the switch, but it was too late. The east-bound train came up at a high rate of speed and dashed into the west-bound train. Both engines telescoped and all the cars were burned except two sleepers and one chair car.

The killed are Engineer James R. Wilson of Springfield, Engineer Alfred Bouchard of Springfield, and three Italian immigrants, names unknown, burned to death.

Fireman Warboys of Springfield was fatally injured. Fireman David Connell of Springfield and William Kennedy, colored porter, of Decatur were badly injured. Several passengers were badly cut and bruised. The injured were brought to this city to the Wabash hospital. Express Messengers Dunham and Clough were injured.

USED THE CLOSURE.

New York Democrats in Possession of the State Senate.

They Seat Their Men, Cutting off all Debate—Gov. Flower's Message Urges Them to Gerrymander the State.

By Telegraph to The Times.

ALBANY (N. Y.,) Jan. 5.—[By the Associated Press.] The Democrats have nailed down their Republican brethren in the Legislature, and in doing it used the iron hammer of the closure, which was never before lifted in the Senate of the State of New York. As soon as the Senators were sworn in this morning they got to work. Senator Edwards up to this point was an important element in the situation, but the Democrats did not propose to rely long on the Independent Republican. They would rather have one of their own. Walker was to be seated in the Twenty-seventh District, in which Sherwood, the Republican candidate, was proved ineligible after getting a majority, and the seating was to be done without opportunity on the part of Sherwood or any Republican Senator to enter a protest.

Senator Cantor, the Democratic leader, offered a resolution declaring Charles Walker elected and moved the previous question.

Senator Erwin protested that there was no previous question in this body and asked leave to present Sherwood's petition. After a brief but acrimonious discussion, Cantor explained after the question was put, that the Senate, not having yet adopted any rules of order, was under the general parliamentary practice which always provides for the previous question.

After further vain protests on the part of the Republicans, Walker was voted in, 16 to 14, and immediately took the oath.

The Committee on Privileges and Elections will at once inquire into the contests against four Republicans, Richardson, Derby, Donellson and Vangorder. The Democrats must have twenty votes to insure appropriation bills, and the probability is that all except Vangorter will have to give way to Democrats. The majority means to lose no time in reapportioning the State.

The Assembly was quietly organized and the officers nominated by the Democratic caucus elected.

Committees were then appointed by both branches and notified the Governor that the Legislature was organized. He at once sent his message and it was read. In it he congratulated the people of the State upon the fact that for the first time in eight years the Governor was able to address his remarks to a Legislature in political accord with the executive. He stated that the paramount duty before the Legislature was to provide for the enumeration of the inhabitants of the State, preparatory to the apportionment of Senate and Assembly districts. He also pointed out the necessity for an immediate reapportionment of Congressional districts. The Governor advises the Legislature to repeal that portion of the electrical execution law which prohibits newspaper publication of accounts of the details of the execution. He favors a liberal but, not an extravagant appropriation for the World's Fair exhibition. The Governor recommends an extension of the system of registration of electors to all parts of the State and says that any measure properly drawn and not in conflict with the Constitution, which will so bulwark the present ballot law as to make intimidation and bribery an impossibility, will receive his hearty approval. The Governor advises the passage of a Constitutional amendment, transferring to courts jurisdiction in all contested election cases.

AN INFAMOUS PLOT.

How the Democrats Propose to "Michiganize" New York.

PITTSBURGH, Jan. 5.—[By the Associated Press.] A local paper this afternoon prints what purports to be the inside history of a conference held on Sunday between Senator Quay, W. W. Dudley and other leading Republicans. The paper asserts that these gentlemen have discovered that the Democrats intend to "Michiganize" the State of New York providing that the Presidential electors shall be chosen by the Legislature, and not by popular vote of the people. Another feature of the alleged scheme is, that by this plan enormous sums of money usually spent in the State campaign for the election of electors by popular vote, can be reserved for distribution during the canvass in other doubtful States. The paper asserts that Quay and Dudley consider the situation serious, and are worried.

No Type-founders' Combine.

CHICAGO, Jan. 5.—The type-founders of this city declare that there is no truth in the assertion made by a Buffalo man that the type manufacturers of the country have formed a combination.

ON THE BORDER

Troops Keeping the Rebels on the Move.

Garza's Forces Continue to Dodge a Battle with Soldiers.

The Revolution Supported by a Strong Party in Mexico.

The Insurgents Talk of Dividing the Country by Establishing a New Republic—The Church Party Aiding Them.

By Telegraph to The Times.

ST. LOUIS, Jan. 5.—[By the Associated Press.] A special to the Republican from Rio Grande City says: "Corp. Rute, Troop A. Third Cavalry, was shot by a picket of his own company at Salieno, a few days ago. He was brought to Ringgold, and died yesterday and was buried today. Several revolutionary prisoners, guarded by a detachment of soldiers and three deputy marshals, left here for Brownsville yesterday for trial by the federal court, now in session there. A few hours after their departure a dispatch was received from Sheriff Closner of Edinburg to the post commander saying that it was reported a band of mounted Mexicans were on the route by which the prisoners were being taken. Troop C, Third Cavalry, and Capt. McNellis's company of rangers were in the saddle in a few minutes with the understanding with Sheriff Closner that they were to attack Havana at daylight. The sheriff left Edinburg with a posse of fifteen men. This morning news was received from Havana by the commanding officer as follows:

A little after daybreak this morning Capt. McKay, with C Troop, went into the Jaya pasture at the lower end. Capt. McNellis with his company went through the middle. Three revolutionists were chased by the rangers, but escaped. I ran into a small camp aud got six saddles and bridles, but the owners had just left. Capt. McKay and Capt. McNillas have already caught over seven horses, including a Government horse lost at the Retinal fight and two saddles. Several of the revolutionists crossed the river during the night in such haste that they left their horses stuck in the mud and the saddles on the further side.

(Signed) LANGHORNE.

"Lieut. Thomas Garza, a deputy marshal, arrested by Deputy Marshal Benada before the Retinal fight, and who escaped during the skirmish, came in and surrendered this morning. The revolutionists are badly scattered and everything is comparatively quiet.

STARTLING DEVELOPMENTS.

The Clerical Party Backing Up the Garza Revolution.

LAREDO (Tex.,) Jan 5.—[By the Associated Press.] Startling developments regarding the Garza revolution are coming in. Papers found in the saddlebags of Pablo Munose, one of the captured revolutionists, show that Montes de Oca, Bishop of Monterey, is financial agent of the clerical party in supplying Garza with funds. The state in which the Bishop was first located passed a law that all parties marrying must first secure a license from the civil authorities. This was followed by a law prohibiting church processions except by permission of the government. These laws were disputed by the Bishop and he was fined by Gen. Reyes, governor of the province, who told him if bishops did not obey the laws he would destroy the church. This created bitter feeling and Oca was transferred to Monterey. In February Garza published an article charging that the murder of Gen. Martinez was committed at the instance of President Diaz through Gen. Reyes, who employed assassins. For this statement warrants for Garza's arrest were issued, and this was the starting point of the revolution. Later disclosures show that the Clerical party and Iturbides or folowers of Prince Iturbides, who is Diaz's opponent for the presidency, are one and the same, and that Garza is supported by them.

To Proclaim a New Republic.

CHICAGO, Jan. 5—An El Paso (Tex.) dispatch reads: "It is just learned that the leaders in the present revolution on the lower frontier have been working in this neighborhood for recruits since last June. It is also learned that the headquarters of the revolutionists are situated at New Orleans, but their removal to El Paso is contemplated, as this place will afford a better base of operations. The Mexican revolution is backed by a large amount of money, and as soon as a foothold is obtained in Mexico the revolution will begin in earnest. The idea of those backing the movement is to cut off that portion of Mexico north of a line extending from Tuxpan, on the Gulf of Mexico, to Mazatlan, on the Pacific Ocean, and declare a republic under the constitution as promulgated in 1857."

Ferreting Out Smuggled Paintings.

NEW YORK, Jan. 5.—Art circles are excited just now because of a novel method of inquiry for smuggled paintings. The customs authorities, acting under instructions from Secretary Foster are making a thorough canvas of the collections of the big art dealers and collectors, and asking the date of importation and amount of duty paid on imported masterpieces. The vast number of these treasures that have been smuggled into the country have surprised the inspectors. The investigation is confined to New York, but all art centers of the country are under surveillance. The agents have not obtained sufficient evidence yet, they say, to make a public statement.

Fire on Shipboard.

LONDON, Jan. 5.—A dispatch from Sydney, New South Wales, states that fire broke out on the American ship W. I. Lincoln, from Tacoma, and despite all efforts to extinguish the flames they are still burning. Part of her cargo is still aboard her. The ship and everything aboard will be consumed.

POINTS OF THE MORNING'S NEW

San Diego's officials are scored by a Government special agent....Federal troops are close at the heels of Garza's band ...A bloody affray growing out of a county-seat war has occurred in Kansas....The cruiser Baltimore has arrived in San Francisco....Bulgaria has declined the demands of France.... The steamer Telephone has been wrecked at the mouth of the Willamette River....A great mass-meeting at San Francisco has adopted resolutions for action against political corruption....An attempt to rob a train near Omaha was frustrated ....McKee Rankin is suing for a divorce....A Berlin doctor has discovered the bacillus of la grippe....All indications at Columbus, O., point to the re-election of John Sherman to the Senate....Bookmakers at Oakland have been badly victimized by bogus telegrams....Several lives were lost by a railway wreck near Hannibal, Mo....The Connecticut Supreme Court has decided the Gubernatorial contest.

Another land case similar to that at Pomona has come to light....An interesting point in regard to railroad passes has been raised by Ralph Rogers...."Lewis the Light" will be sent to an insane asylum....Racing at Agricultural Park has been resumed, and the programme for the winter meeting will be carried out....The sensational Storke divorce case is still the absorbing topic at Santa Barbara.

BATTLING WITH BOODLE.

Great Mass Meeting of San Francisco's Solid Men.

Resolutions Adopted to Carry Out the Work of the Late Grand Jury in Exposing Corruption in High Places.

By Telegraph to The Times.

SAN FRANCISCO, Jan. 5.—[By the Associated Press.] An enthusiastic meeting of over 3000 people was held tonight to take action on matters connected with the late grand jury. Many of the most prominent and best-known men in the city were present. Ex-Harbor Commissioner A. C. Paulsell called the meeting to order and James D. Phelan was elected chairman. Speeches were made by Rev. Horatio Stebbins, Barclay Henley, Rev. T. C. Easton, A. C. Paulsell and George Lezynsky.

Resolutions were adopted unanimously stating that whereas, the late grand jury had shown that official venality of the most depraved type existed in the city and State government; that all positions from United States Senator down were sold and that legislators brazenly bartered their votes; the people of the city thanked the late grand jury and Judge Wallace for their actions in trying to put an end to this and denounced the culpable and criminal interference of the Southern Pacific Railroad Company in politics as the first cause of the villainous corruption that exists.

The chairman was authorized to appoint a committee of seven to designate thirty citizens as an Executive Committee of an organization of citizens who should labor to free the city and State from boodlers and see that the work of the grand jury was not lost.

Another resolution requested the Superior Judges to reëlect Judge Wallace presiding Judge for the ensuing term, and appointed a committee to meet tomorrow and present resolutions to the judges.

PUGILISTIC GOSSIP.

Bob Fitzsimmons Seeking a Match with Charley Mitchell.

NEW YORK, Jan 5.—[By the Associated Press.] A dispatch was received today by a prominent sporting man from President Noel, of the Olympic Club of New Orleans, asking if Charley Mitchell would fight Bob Fitzsimmons for $12,000 February 27. The gentleman in answer racommended that Noel communicate with Mitchell personally.

Billy Madden, on hearing of the offer, said: "You can telegraph Noel that Peter Maher, the champion of Ireland, will fight Fitzsimmonds for a purse of $10,000." He further stated that the California Club had decided to offer an $8000 purse for a fight between Maher and Corbett, but as the latter will not fight before that club on account of an unfair deal he claims the club gave him in his fight with Jackson, he is perfectly willing that they should meet before the Pacific or Occidental clubs of San Francisco, or the Olympic Club of New Orleans.

CHICAGO, Jan. 5.—A match was arranged tonight between Tom Ryan, the Chicago welter-weight champion, and Danny Needham of San Francisco. The battle takes place at the Metropolitan Club, New Orleans, in Madri Gras week. It will be for a purse of $3000 and a side wager of $500 each.

ROBBERS FOILED.

An Attempt to Hold Up a Train Frustrated.

OMAHA (Neb.,) Jan. 5.—[By the Associated Press.] The Missouri Pacific and Pacific Express people have kept quiet the fact that an attempt was made last Wednesday night to hold up a south-bound passenger train in the suburbs of this city, the same place where Sly successfully robbed the train some time ago. Engineer Dean saw men on the crossing and instead of stopping, increased his speed. The would-be robbers fired a score or more shots at the train as it rushed by and the frightened passengers dodged under the seats to get out of the way. Fortunately no one was injured.

Keeping Jackson's Memory Green.

NASHVILL (Tenn.,) Jan. 5.—The Ladies' Hermitage Association, whose mission is to save from ruin and decay the home of Andrew Jackson and guard his tomb, requests the Governors of States and military commanders throughout the Union to honor the memory of Gen. Jackson by firing a salute on the 6th of January in commemoration of the battle of New Orleans.

SPECIAL NOTICES.

DIVIDEND NO. 15 OF THE LOS Angeles Savings Bank, for the 6 months ending Dec. 31, 1891, is now due and payable as follows: Ordinary deposits at the rate of 3 per cent. per annum; term deposits at the rate of 5 per cent. per annum. W. M. CASWELL, Sec. 16

H. H. BENEDICT, MECHANICS, Express, general express and baggage transfer. 327 S. Spring st. Pianos and furniture moving a specialty. Tel. 549.

THE CITY STEAM DYEING AND CLEANING WORKS and office has removed to 343 S. Broadway. A. Lorrain, prop.

MISS C. ANDERSON, MASSAGE treatments. Room 11, POSTOFFCE BUILDING.

NEW AND SECOND HAND BOOKS. FOWLER & COLWELL, 111 W. 2d st.

BUSINESS PERSONALS.

PERSONAL—"ECONOMIC" PRICES: 25 lbs brown Sugar, $1; 10 lbs Cornmeal, 20c; Germea, 20c; self raising Flour, 15c; gal. Syrup, 55c; 5 lbs Buckwheat, 25c; 6 lbs rolled Wheat, 25c; Mountain Coffee, 25c; 5 lbs good Tea, $1; 6 lbs Raisins, 25c; 3 lbs Prunes, 25c; Mincemeat, 10c lb; 4 cans Sardines, 25c; 3 cans Peaches, 25c; 3 pkts Starch, 25c; sack Flour, 80c; 6 lbs Apricots, 25c; 3 lbs Fig Jam, 25c; Hams, 13c; Bacon, 12½c. "ECONOMIC" STORES, 305 S. Spring st.

PERSONAL—RALPHS BROS. — GOLD Bar Flour, $1.40; City Flour, $1.00; brown Sugar, 20 lbs $1; white Sugar, 18 lbs $1; 4 lbs Rice, 6 Sago or Tapioca, 25c; 4 lbs Dried Figs, 25c; Germea, 20c; 6 lbs Rolled Oats, 25c; Pickles 15c per quart; 3 cans tomatoes, 25c; 4 boxes sardines, 25c; 3 cans Salmon, 25c; 50 bars Soap, $1; Eastern Gasoline, 90c, and Coal Oil, 85c; 2 lbs corned Beef, 15c; Pork 10c; Lard, 10 lbs, 90c; 5 lbs, 45c. 601 S. SPRING ST., Cor. Sixth.

PERSONAL — OUR REPRESENTATIVE has just returned from the East and has closed out our entire stock of second-hand clothing. We are now in the field again for another stock and will pay the highest cash prices for every description of men's cast-off clothing. Bring goods or send for our agent by postal card. GREENGART & CO., 107 Commercial st., opposite Farmers' and Merchants' Bank.

PERSONAL—THE PLANIPHONE OR Talking Planets; health, business, family affairs, losses, removals, future prospects, fortunate days, mining, etc.; questions answered, advice given, satisfaction guaranteed; fee 50c. Call on the "DOCTOR," room 1, upstairs, 431½ S. Spring st. Planiphones for sale; instructions given; letters answered. 9

PERSONAL—MRS. PARKER, CLAIRVOYANT; consultations on business, love, marriage, disease, mineral locations, life reading, etc. Take Spring and Washington-st. car to Vermont ave., go south to Vine st., second house from Vermont ave.

PERSONAL—SECOND-HAND CLOTHING wanted; will pay highest price in the city. Send postal to MECHANICS' SECOND-HAND STORE, 111½ Commercial, 5 doors east of Main.

PERSONAL—ARRIVED, MADAME BEAUMONT, the wonderful clairvoyant, card reader; advice on business and love. 221 W. FIRST ST., room 2. Madame Beaumont.

PERSONAL — WOOD SAWED BY MAchinery and hauled to and from any desired points. Apply 217 W. First, WALTER ROGERS, care Ralph Rogers.

PERSONAL—SECOND-HAND CLOTHES. A. MORRIS always pays 25 per cent. more than other dealers. 217 COMMERCIAL ST.

PERSONAL—HOME-MADE CAKE AND doughnuts at the WOMAN'S EXCHANGE, 223 S. Broadway. 6

PERSONAL—MRS. LENZBERG, SPIRitual medium, 430 Beaudry ave. near Temple.

PERSONAL—SUITS FASHIONABLY made, from $4 and up, at 200 S. MAIN ST.

PERSONAL — MRS. L. HOPKINS-MITCHELL, medium, 316 W. Fifth st.

LIVE STOCK.

TO LET—LIVERY STABLE, NOS. 110-112 E. Fourth st., near Main; will hold 100 horses and vehicles. Apply 426 S. MAIN ST.

FOR SALE — 1 SPAN HORSES, heavy draught bays; 1 span blacks, carriage horses, also a lot of single, double, or saddle horses, cheap; 1 span ponies harness and carriage, at a sacrifice; good top buggy cheap. FASHION STABLE, 219 E. First st. Newton & Best, Props.

FOR SALE — CHEAP, AN ELEgant team of jet black horses, a family carriage, harness, robes etc.; the entire outfit to be had at a bargain. Apply TURF LIVERY STABLE, 818 W. Seventh st. A. S. Harrington. 6

FOR SALE—GENTLE, FRESH FAMILY cows; grade Jersey or Holstein, from $35 up; monthly payments, at NILES' FINE STOCK RANCH, E. Washington st., cor. Maple ave; cows for rent; pure bred Holstein or Jersey bulls.

FOR SALE — A GENTLEMAN'S driving horse, well bred, sound, young, stylish, fearless and speedy; will exchange for standard filly or mare in foal. Inquire 207 N. HANSEN ST., E. L. A. 11

FOR SALE—WM. RONAN OF INYO Co. is at 224 Aliso st., with a fine assortment of draught and carriage horses and mules; call and inspect my stock. 14

FOR SALE — $100 BUYS TEAM and bus running at fair wages; business established. P. C. SUTTON, N. Beaudry ave., near Sisters' Hospital. 7

FOR SALE—OR EXCHANGE FOR city lots, standard bred fillies, brood mares and geldings. Inquire of F. H. PIEPER & CO., 108 S. Broadway. 7

WANTED—A GOOD HORSE, SUITable for light ranch work, and light wagon or buckboard. Call or address 210 E. WASHINGTON ST. 6

FOR SALE—A FINE PAIR OF 4-year-old black horses; can drive single, at DR. SMALL'S STABLE, Hill st. near Sixth. 11

FOR EXCHANGE—GOOD SADDLE horse for first-class safety bicycle. Call at room 60, BRYSON-BONEBRAKE BLK. 6

FOR EXCHANGE—A SAFE HORSE for painting, papering, or cash. NARAMORE, Wilson Block. 7

FOR SALE—THE SERVICE OF ONE thoroughbred Jersey bull, at 814 S. GRAND AVE.; price $2; tel. 730.

FOR SALE—2 GOOD WORK, 1 FINE driving horse; guaranteed safe and reliable. 381 S. SPRING ST.

WANTED — GOOD BARLEY HAY IN exchange for good horse. Address F, box 65, TIMES OFFICE. 10

FOR EXCHANGE—A COW FOR A BULL. 112 SAN FRANCISCO ST., Boyle Heights. 7

HORSES, WAGONS AND CARRIAGES bought and sold. 225 REQUENA ST.

LINES OF CITY BUSINESS.

BOOKS AND STATIONERY—LAZARUS & MELZER, wholesale and retail, 111 N. Spring st. Telephone 58.

IRON WORKS—BAKER IRON WORKS, 542-564 Buena Vista st.

LUMBER—KERCKHOFF-CUZNER MILL AND LUMBER CO., wholesale and retail lumber dealers. Office, cor. Alameda and Macy sts.

CHIROPODISTS.

MISS C. STAPFER, 211 W. FIRST ST. opposite Nadeau. Corns, bunions and ingrowing toe nails treated. Hours 9 a.m. to 2 p.m.

DR. B. ZACHAU, SURGEON CHIROPOdist; diseases of feet only. 124 S. MAIN.

WANTS.

Wanted—Partners.

WANTED—SOME ONE WITH A CAPital of about $3000 to buy deceased partner's half interest in old established business in this city; profits exceed $600 a month. Apply to G. C. EDWARDS, 230 W. First st. 7

WANTED—A MAN WITH SMALL CAPItal to go in partnership with an experienced person into the restaurant business. Inquire at No. 3 Arcadia st. or 400 N. MAIN ST. 7

WANTED — PARTNER; PROFITABLE investment can be made in an established business. Address W, box 69, TIMES OFFICE.

Wanted—Money.

WANTED—$10,000, $5000 AND $2500 on first-class outside property; principals only need reply. Address F, box 66, TIMES OFFICE. 10

WANTED—$1000 ON VEHICLES IN storage; $500 on household goods, library, etc. Address F, box 67, TIMES OFFICE. 10

Wanted—Agents.

WANTED—A LADY OR GENTLEMAN canvasser. Room 45, BRYSON-BONEBRAKE BLOCK, Los Angeles, Cal.

Wanted—Miscellaneous.

WANTED—YOU TO INVESTIGATE THE plan of the Co-operative Olive Growers' Association; 10-acre orchard for $100 cash, and balance after trees bear. For further information apply to LOUIS LUCKEL, attorney, 86-87 Bryson Block, Pres.; W. M. Sheldon, Vice-Pres., German-American Savings Bank, 114 S. Main; Otto Vogel, editor Sued-California, New High st. near Franklin, Sec.

WANTED—A SECOND-HAND ORGAN; second-hand buggy or surrey. Address R. MACHIN, with Osborne & Co., 227 W. First st. 7

WANTED—A BUYER FOR LOS ANGEles starch works apparatus. NARAMORE, Wilson block. 6

WANTED—A GOOD SHOTGUN, CHEAP for cash. Address F, box 41, TIMES OFFICE. 6

WANTS.

Help Wanted—Male.

PETTY & HUMMEL'S EMPLOYMENT AGENCY In Basement Bryson-Bonebrake Block, Cor. Spring st. 207 W. Second st. Telephone 40. Cut this out.

Man to set type, man and wife for dairy and chicken ranch, cook, second cook, dishwasher, foreman for raisin vineyard. Ladies' department — Waitresses, chambermaids, chambermaids with some waiting, cook for boarding house, hair dresser and seller, cooks for housework, second girls, nurse girls, small girls, old ladies, colored girls, Spanish girls, French girls. 104 places for girls. Call early.

WANTED—REID & CO., EMPLOYMENT agents; call and see us. 231 W. FIRST. 12

WANTED—A MAN 30 TO 40 YEARS OF age, familiar with all kinds of fruit ranch work, such as planting, cultivation, irrigation, pruning, care of horses, etc.; must be a man who does not drink liquor or use tobacco, and capable of taking the lead in all kinds of work; good references required. Call on DAVID C. COOK, 211 W. First st., room 20. 6

WANTED—MARRIED MAN TO WORK on orchard; must understand care of horses and plowing; permanent situation if suited. Address, giving place where can be seen, F, box 38, TIMES OFFICE. 8

WANTED — PARTY WITH $500 CAN secure a gilt-edge, safe and long established mercantile business. INVESTMENT, Times office. 6

WANTED—MIXER, $50; RANCHMEN, herder, 4 mechanics, operator, 7 laborers, boy; established 1880. E. NITTINGER, 319½ S. Spring. 8

WANTED—RANCH COOK, $50; SALESman, $75; mechanics, 19 laborers, 4 clerical deliverymen. E. NITTINGER, 319½ S. Spring. 7

WANTED—A GERMAN BOY TO DEliver papers and magazines. Inquire at 618¼ S. SPRING ST., rooms 22 and 25, after 8 a.m. 8

WANTED — BOY TO TAKE 2 PAPER routes and buy horse and cart. 248 E. FIRST ST. 6

Help Wanted—Female.

WANTED—OFFICE LADY, $45; OPERator, governess, 13 assorted situations, manual and clerical; established 1880. E. NITTINGER, 319½ S. Spring. 8

WANTED—GOOD HELP FOR HOTELS and families. BOSTON FEMALE EMPLOYMENT AGENCY, 207 W. Fourth st.

WANTED — LADY CANVASSER TO work with me from here to Chicago. Address MRS. MYRTLANCE, box 43, Times.

WANTED—A GOOD GIRL THAT THORoughly understands cooking and work for family. Apply at 1520 S. MAIN ST. 7

WANTED— A GIRL FOR GENERAL housework; small family, good wages. Address box 22, SAN BERNARDINO. 8

WANTED—A GIRL TO DO COOKING and general housework. Apply at 754 S. HOPE ST., cor. of Eighth. 8

WANTED—A GOOD GIRL TO DO GENeral housework; apply in morning. 1028 S. HILL ST. 7

WANTED—A GIRL TO MIND BABY and assist in housework. Apply 650 WALL ST. 6

WANTED—A GIRL ABOUT 14 YEARS old to mind 2 children. 446 S. SPRING. 8

WANTED—GIRL FOR LIGHT HOUSE work. Apply 135 N. HILL ST. 6

WANTED— YOUNG GIRL FOR LIGHT housework. Apply 716 S. MAIN ST. 7

WANTED—FIRST-CLASS WAIST HAND at 228 W. FIRST ST., room 14. 6

WANTED — A DINING-ROOM GIRL AT HOTEL LINCOLN. 7

Situations Wanted—Male.

WANTED—AN EXPERIENCED BUSIness man, recently from the East, desires an outside position in this city with some wholesale grocery, provision or commission house. Address W, box 31, TIMES OFFICE.

WANTED BY AN EXPERT STENOGrapher and typewriter, a position as general office man, etc.; can furnish machine and give bonds if required; best city and eastern references. Address F 58, TIMES OFFICE. 6

WANTED—AN EXPERIENCED BOOKkeeper, recently from the East, 37 years old and single, desires a position in this city; can give good reference. Address W, box 32, TIMES OFFICE.

WANTED—A SITUATION BY A YOUNG man to take care of horses and make himself generally useful around the house. Address F, box 61, TIMES OFFICE. 8

WANTED—SITUATION TO DRIVE DElivery wagon or work in wholesale store, good references, city and elsewhere. Address LOCK BOX 795, Broadway PO. 6

WANTED — SITUATION BY A YOUNG man to care for horses and attend to garden, in private family. Address F, box 60, TIMES OFFICE. 10

WANTED — SITUATION BY EXPERIenced man with family, on orange ranch; can furnish first-class references. C. LEMON, Alhambra, Cal. 6

WANTED— BY YOUNG MAN ATTENDing school, place to do inside work for his board. Address F, box 63, TIMES OFFICE. 7

WANTED—SITUATION BY JAPANESE man and wife, the cook; washing and garden work. K. SATO, 252 Winston st. 6

WANTED—SITUATION AS COACHMAN in private family; best of references. Address W. S., BOX 48, Times. 9

Situations Wanted—Female.

WANTED—A PARISIAN FRENCH LADY of education and refinement, of extensive European travel and culture, desires a position as companion; best of references. Address M. V., care W. M. MASTERS, Pasadena. 6-8-10

WANTED — A PRACTICAL BUSINESS woman desires a situation as assistant book-keeper, or office work; can take a man's place; wages moderate; employment desired. Address F, box 68, TIMES OFFICE. 7

WANTED—SITUATION BY A YOUNG and industrious girl as nurse girl in a private family; a good home more to be desired than wages. Call or address J. S., 806 E. FIRST ST. 7

WANTED — POSITION BY A TRAINED nurse, 30 years of age, as nurse to invalid; references given. Address F, box 62, TIMES OFFICE. 7

WANTED • BY FIRST-CLASS DRESSmaker, sewing by the day in shop or private family. Address F, box 64, TIMES OFFICE. 7

WANTED — SITUATION BY EXPERIenced woman cook in private family. Call or address G. L., 207 N. BUNKER HILL AVE. 8

WANTED—POSITION BY MIDDLE-aged lady as housekeeper in widower's family; best references. 211 N. BUNKER HILL AVE. 11

WANTED—BY A COMPETENT WOMAN, situation in a private family to do cooking or general housework. 1327 S. OLIVE ST. 6

WANTED— LADIES WISHING DRESSmaking done at their homes, please call at 312 W. FOURTH ST., near Broadway. 8

WANTED—BY 2 FRENCH GIRLS SITuations as chambermaids, prefer country. Apply 318 W SECOND ST. 9

WANTED — SITUATION BY A YOUNG woman; is a good cook. 223 E. FIFTH ST. 6

WANTED — SEWING OR NURSING BY the day. Call at 526 S. SPRING ST. 7

Wanted—To Purchase.

WANTED—WE HAVE 3 CASH BUYERS for lots between 23d st. and Adams; must be cheap; also 40 acres of good land and cash for 7-room house, same locality. N. M. ENTLER, 213 W. First st. 11

WANTED—IMMEDIATELY, HOUSE of 8 or 9 rooms on Grand ave. or Figueroa st.; will pay cash. Address A. B. C., TIMES OFFICE. 12

WANTED — A GOOD SECOND-HAND 2-horse surrey, cheap for cash; also good sideboard. Address A. B. C., TIMES OFFICE. 8

WANTED—TO PURCHASE 4 TO 6-room house on monthly payments. Address 1440 PLEASANT AVE.

WANTED— FURNITURE AND MOST everything else for spot cash, at RED RICE'S, 143 and 145 S. Main st.

Wanted—To Rent.

WANTED—TO RENT A COMFORTable unfurnished house with all the modern improvements; it must be in a good location, and rent not to exceed $35 a month; no children. Address F, box 36, TIMES OFFICE. 7

WANTED — TO RENT 3 OR 4 UNFURnished rooms for housekeeping (no children,) between Spring and Main, First and Ninth preferred. Address, stating price and location, G. W. S., 825 WILLOW ST. 6

WANTED—TO RENT, WITHIN 10 MILES of city, 40 acres for 3 years; must be suitable for alfalfa without irrigation; will agree to buy at end of 3 years. Address F, box 52, TIMES OFFICE. 3-6

WANTED—2 FURNISHED ROOMS, with board, for married couple; good references. Address, stating terms, RESPONSIBLE, Times office. 6

WANTED—IF YOU HAVE VACANT houses, stores or offices, SUPLEE & GOUCHER, 311 S. Broadway, will find you desirable tenants. 9

WANTED — 1 LARGE OR 2 SMALL rooms, with board, private family preferred; good locality. Address HENRY, Times office. 7

Help Wanted—Male and Female.

WANTED—HELP FREE AND ALL kinds of work. 319½ S. Spring st. E. NITTINGER. Telephone 113.

BUSINESS OPPORTUNITIES.

FOR SALE—
NOLAN & SMITH'S LIST,
228 W. Second.

FOR SALE— $7000; A WELL ESTABlished boot and shoe business in the best town outside of Los Angeles in Southern California; stock is all first-class and will invoice about $7000, but as owner wishes to retire from business will sell for 75 cents on the $1.

FOR SALE—$600; A VERY CENTRALLY located and popular cigar stand with poker-rooms and other games attached, clearing from $10 to $25 per day.

FOR SALE—$2000; AN ENTIRE NEW stock of hardware, with a good business already established; will invoice and sell at cost; stock about $2000.

FOR SALE—$800; STORAGE AND COMmission business in this city; building 50x300; business clearing about $300 per month; closest investigation solicited.

FOR SALE — $600; AN UNDIVIDED half interest in an established manufacturing business in this city; product used in every house and demand steadily increasing; net profits now about $300 monthly.

FOR SALE—$275; A VERY DESIRABLY located fruit stand, rent only $5 per month. This a safe investment, and can easily clear $100 per month.

FOR SALE—$1200; AN ESTABLISHED billiard business on Spring st. Rent of room only $25 per month. Price of tables and everything complete only $1200; $400 cash and balance small monthly payments. Clearing about $200 per month.

FOR SALE—$8000; ONE OF THE OLDest and best established drug stores in the city on Spring st., stock about $8000. Will sell at invoice cost.

FOR SALE—$350; A POPULAR RESTaurant on Spring st. Has always made money and is now clearing about $150 per month. On account of sickness the owner will sell for $350.

FOR SALE—$600; SMALL DRUG STORE doing a nice, profitable trade; will take part or all in good real estate.

FOR SALE—$1200; A WELL-ASSORTED stock of groceries near the corner of First and Main, will invoice about $1200. Good real estate would be taken as part payment.

FOR SALE—$3500; GENERAL MERchandise business in the country, clearing from $500 to $800 per month. Owner has made money enough and wishes to retire from business.

FOR SALE—$10,000; THE FURNITURE and lease of one of the best paying hotels in the city, consisting of about 80 rooms; the owner is wealthy and proposes to do something easier and not so confining; can easily clear the price asked in one year.

FOR SALE—$250; BOOK AND STATIONery business, near the corner of Spring and Second; clearing about $75 per month; price $250.

FOR SALE—$1800; ONE OF THE BEST livery and boarding stables in the city, consisting of a large stock of first-class horses, buggies, etc., and everything pertaining to a first-class business; 25 steady boarders at good prices.

FOR SALE—$3500; THE BEST DAIRY business in the county; a complete monopoly in the county where it is located; clearing $350 per month; first-class value in thoroughbred stock for the money.

FOR SALE—$1000; AN OLD ESTABlished and popular saloon; very centrally located in this city; clearing $300 per month; price $100.

FOR SALE—$1000; ONE OF THE BEST furnished and most popular rooming houses in the city; located near the cor. of Broadway and Second st.; rooms all full and clearing about $125 per month; rent low; price of furniture $1000.

FOR SALE— $5000; A NEWLY FURnished and desirably located hotel doing a very profitable business in this city; rent low and long lease; price $5000.

FOR SALE—$700; A WELL ESTABlished and centrally located meat market; cost to fit up $1300; will sell for $700, as owner wishes to leave the city. 7

FOR SALE — ORANGE ORCHARDS, walnut orchards, deciduous fruit orchards, olive orchards, dairy or farm ranches, fine city residences, hotels, lodging houses, grocery stores, hardware business, fruit stands, cigar stands, meat markets, saloons, bakeries, restaurants and all kinds of mercantile business; prices from $100 to $100,000; we neither advertise nor try to sell anything that will not stand the strictest investigation. NOLAN & SMITH, 228 W. Second.

FOR SALE — A ½ INTEREST IN A paying hardware business of several years standing, with an excellent trade. The store is well stocked and in the heart of San Jacinto, one of the best small towns in Southern California. Population about 1100. For sale on account of poor health. In appearance the store will equal any in Los Angeles. Address J. G. REINHARDT, San Jacinto.

FOR SALE—WHOLE OR HALF INterest in general store, well established; good paying business; one partner obliged to retire; investigation solicited; best of references given and required. Address BOX 9, Fillmore, Ventura county, Cal.

FOR SALE— BAKERY AND DELICACY store, doing a profitable business; bad health reason for selling; willing to trade part for cow or horse and buggy. Apply 302 TEMPLE ST., Los Angeles. 6

WANTED— A RUSTLER WITH $500 capital to take ½ interest in fine paying business; must have A1 references. Address box 1111, STATION C. 7

MONEY TO LOAN.

$1,500,000 TO LOAN AT R. G. LUNT'S LOAN AND INSURANCE AGENCY, 227 W. Second st. adjoining Herald office. —CHEAP MONEY.— —AGENT FOR THE— GERMAN SAVINGS AND LOAN SOCIETY Of San Francisco, Cal.

PACIFIC LOAN COMPANY LOANS money in any amounts on all kinds of personal property and collateral security; on pianos without removal, diamonds, jewelry, sealskins, horses, carriages, libraries, bicycles and building association stock, or any property of value; also on furniture, merchandise, etc., in warehouse; partial payments received; money without delay; private offices for consultation; all business confidential; will call if desired. W. E. DEGROOT, manager, rooms 2, 3 and 4, 114 S Spring st. opposite Nadeau Hotel.

YOU CAN BORROW MONEY ON ALL kinds of collateral security; as diamonds, jewelry, pianos without removal, libraries, bicycles or anything of value; private rooms for consultation or will call if preferred; no delays or commissions. SOUTHERN CAL. LOAN & INVESTMENT CO., Rooms 5 and 6, Stowell Block, 226 S. Spring st., opposite L. A. Theater.

MONEY LOANED ON DIAMONDS, JEWelry or watches, on reasonable terms; old gold bought. CITIZENS' LOAN OFFICE, 331½ S. Spring st., opposite Allen's Furniture Store, Los Angeles. H. Smith, manager.

FIRST-CLASS STORAGE, UPPER AND lower floors; liberal advances made on household goods and merchandise; storage and interest at low rates. JUNCTION WAREHOUSE. Tel. 385.

POINDEXTER & LIST, BROKERS, 127 W. Second st., loan money on good security at reasonable rates. Farm loans a specialty. If you wish to lend or borrow call on us.

MONEY TO LOAN—AT LOWEST CURrent rates on improved city and country property. OTTO BRODTBECK, No. 113 S. Broadway.

MONEY TO LOAN IN LARGE OR SMALL amounts at reasonable rates and small expense. J. C. OLIVER & CO., 227 W. First st. 7

IF YOU WANT MONEY WITHOUT delay, no commission, at prevailing rates, see SECURITY SAVINGS BANK, 148 S. Main st.

MONEY TO LOAN ON MORTGAGE; LOW rates. MORTIMER & HARRIS, attorneys at law, 78 Temple Block.

G. S. ROBINSON LOANS AT 8 PER cent., city and county property. 169 N. SPRING.

MONEY TO LOAN ON REAL ESTATE. CHAS. VICTOR HALL, 223 W. First st.

SPECIALISTS.

THE HYGEIAN HOME FOR INVALIDS is now open for the reception of patients. The location is the most healthful in the city. All classes of non-contagious diseases, acute or chronic, received; also injuries, deformities, etc., requiring surgical treatment; physicians will have the exclusive treatment of their own patients. The manager will be constantly on hand. Terms moderate. Address DR. J. HANNON, 525 Sand st.

SELECT SANITARIUM—TRAINED NURSing, baths, diet attention, under direction of Chas. Stirling, M. D., late of Medical Service, British India; Marion Stirling, M. D., late Lady Principal of Dufferin Medical College for Women, British India; terms very moderate. 614 PASADENA AVE., E. L. A.

M. HILTON WILLIAMS, M. D., M. C. P. S. O., specialist in diseases of the head, throat and chest; also diseases of females. Compound Oxygen and Medicated Inhalations used in diseases of the respiratory organs. Office, 137 S. Broadway, Los Angeles, Cal.

MRS. DR. J. H. SMITH— SPECIALTY, midwifery; ladies cared for during confinement, at 727 Bellevue ave.

NOTICE TO LADIES; LADIES' HATS and bonnets reshaped in any style desired; Ostrich plumes dyed a brilliant black, at the LOS ANGELES STRAW WORKS, 442 S. Spring st., between Fourth and Fifth sts.

FOR SALE.

For Sale—City Property.

FOR SALE—CHEAP PROPERTY—
50x150, S. Main, corner, $650.
60x110, 22d st. near Grand ave., $1000.
50x117½, 21st st. near Figueroa, $900.
50x175, 17th st. near Figueroa, $1050.
50x125, City Center tract, near Pico, $350.
52½x176, Washington west of Figueroa, $1500.
70x146½, Alvarado st., the only ground left between 8th and 9th, very beautiful, $2100.
150x150, a corner near Westlake Park; very sightly; a special bargain for a few days as the owner must raise some money.
50x160, Grand ave. between 9th and 10th, west side, $3750, very cheap.
60x165, Hill street, between 6th and 7th, $6000.
55x110, 7th st. near Broadway, $5100.
60x165, improved, Broadway, at a low figure, party anxious to sell. Price private.
30x165, improved, S. Broadway.
32x145 to an alley, Main st. near Third.
A fine business block on Spring st. near First; income $6000. J. C. OLIVER & CO., 227 W. First st.
6

FOR SALE—BY BURKHARD & O'DEA, 103 S. Broadway.
Fine 2-story house, 2 large lots, choice shrubbery, bearing orange and other fruit trees, corner in southwest part of city, $6000.
New 2-story house, 11 rooms, large lot, near Grand ave. and Adams, $5200.
New 2-story house on Flower st. near 12th st., 10 rooms, all modern conveniences, $6500.
40x140 on Main st. near Fifth st., 2 houses, $8500.
200 acres choice sandy loam, south of city, very cheap.
Choice vacant lots at low prices.
Paying business property rented at $50 per month, $5000.
Also many other properties, for investment or otherwise.

FOR SALE— OR EXCHANGE, 3 UNINcumbered lots in East Los Angeles, on graded street, fronting new electric line, for acre property in country. Address JAY E. HUNTER, attorney, Bryson-Bonebrake Block. 6

FOR SALE — GRAND AV., FRONTAGE 100 feet, two lots N. E. corner 21st st., at a bargain. See owner, S. V. LANDT, office room 31, new Wilson Block; residence 2131 Estrella avenue.

FOR SALE — $400; A BEAUtiful lot, 50x125, close to Ellis ave., ½ block of University electric car line; cost owner $1000. G. W. CONNELL, 112 Broadway. $400

FOR SALE—2 FIRST-CLASS INVESTments in business property on 2 of the best streets, $43,000 and $75,000 respectively. Apply to G. C. EDWARDS, 230 W. First st. 6

FOR SALE — WEST END TERRACE, close to Westlake Park; lots in this beautiful tract at from $300 to $600, on easy terms. EDWIN SMITH, 121 S. Broadway.

FOR SALE—WEST END LOTS, CLOSE to Westlake Park and Seventh, from $300 to $500, on easy terms. Apply to the owner, JOHN BURNS, 139 S. Broadway.

FOR SALE—GRAND-AVE. LOT, 54x145; location unexcelled; offered at just ½ its real value for few days; $1600. W. H. NEISWENDER, 213 W. First.

FOR SALE—A FINE RESIDENCE LOT in Angeleno Heights, 75 feet front, with good barn. Price $3500. Inquire at 333 SOUTH BUNKER HILL.

FOR SALE—$400; LOT 150 FEET WEST of Hoover-st. electric railway, near 23d st. Call or address 101 S. FLOWER ST., cor. First. 12

FOR SALE—$3500 WILL BUY A GOOD business block on Temple st., easy terms. Apply to OWNER, room 78, Temple Block.

For Sale—Houses.

FOR SALE — $2500; $500 cash, balance 1, 2, 3 and 4 years, one of the loveliest homes on the East Side, on beautiful Workman st., close to Downey-ave. cable; 5 elegant, large rooms, handsomely decorated, bath, wide hall, large veranda and barn, lot 60x165, and one mass of the choicest shrubbery and flowers; draw your check for $500 and move into this charming home, and stop paying $40 a month rent; possession immediately. G. W. CONNELL, 112 Broadway. $2500

FOR SALE — $2700; $1100 cash, balance 1 and 2 years, an elegant new modern 9-room house, folding doors, double parlor, lovely mantel, electric bells, reception hall, bath, marble stationary washstand, 7 closets, 2 pantries, screen porch and fine veranda, lot 50x125, cement walks, fine orange trees, and ½ block of electric cars, on fine street, clean side; possession immediately; come down with $1100 and walk into this beautiful home. G. W. CONNELL, 112 Broadway. $2700

FOR SALE — $1100; $500 cash, balance 1 and 2 years, the biggest bargain you ever heard of; a 7-room, 2-story, hard-finished house, not quite finished; bank loaned $1700 on this property and—well, no matter about going into details, you can have it for $1100; spend $50 on it and clean up in 90 days $1000 profit; this property is close in and will stand investigation. G. W. CONNELL, 112 Broadway. $1100

FOR SALE—A NICE HOME; LOT 50x250, house 12 rooms and bath, closets, pantry, etc.; elegant view, near cable; at the very low price of $3000; easy terms and low rate of interest; newly papered and painted, and in A No. 1 order. BEN E. WARD, 126 S. Spring st.

FOR SALE—$165; $75 CASH, balance $10 a month, no interest, no taxes, house of 2 good rooms, lot 60x270 (almost ½ acre,) water piped; north of city, 1 mile from cable; cost $750; now put up or shut up. G. W. CONNELL, 112 Broadway. $165

FOR SALE—A NICE 12-ROOM COTtage, lot 50x250, on Angeleno Heights, all in first-class order; price only $3000, very easy terms and low rate of interest; stop paying rent and own your own home. BEN E. WARD, 126 S. Spring st.

FOR SALE — A 5-ROOM MODERN cottage, bath, mantle, cellar, gas, stone walks, etc., 22d st. between Grand ave. and Figueroa; $500 cash and 80 months $25 per month, no interest; bargain. 110 S. BROADWAY.

FOR SALE—2 OF THE BEST BUYS in the city; a 10-room, 2-story house for $3200, and an 8-room, 2-story, $6000 house for $3000; if you are after a bargain, look these up. J. C. OLIVER & CO., 227 W. First st. 6

FOR SALE—A SNAP BARGAIN; 3-room house, Mozart st., E. L. A., with nice lot and never-failing well, in S. P. call circle, only $800; $400 cash, balance 4 years' time. A. W. EWING, 518 Downey ave. 19

FOR SALE — $1200 CASH, the greatest bargain of the year; a full 2-story house of 8 large rooms, 50-foot lot, No. 720 Clanton st.; go and see it. F. O. CASS, 112 Broadway. $1200

FOR SALE — SOMETHING VERY neat; a 6-room modern cottage, nicely improved grounds, lot 50x150, good 2-story barn, Grand ave., $3800. J. C. OLIVER & CO., 227 W. First st. 6

FOR SALE — THE BEST BARGAIN yet for a home; 65 feet on Jefferson st. near electric line, fine 5-room cottage, barn, etc., lot all inclosed, $1200. NARAMORE, Wilson Block. 12

FOR SALE—5-ROOM PLASTERED house, barn, well, pump, lot 50x150, E. L. A.; $50 cash, and 110 months $10 per month, no interest; very cheap. 110 S. BROADWAY.

FOR SALE— A FINE HOUSE ON Pearl st., 1 on Grand ave., 1 on Olive st., 1 on Ottawa ave., and some choice lots, at panic prices. Inquire 828 PEARL ST. 6

FOR SALE—AT A SACRIFICE; A house and lot for $500, at University. Apply to THOMAS LLOYD, office cor. Wesley ave. and 37th st. 11

FOR SALE— HOUSE 7 ROOMS, hall, bath, closets, etc., New York st., $2250; worth $3000. F. A. HUTCHINSON, 213 W. First st.

FOR SALE—FINE RESIDENCE, ALL modern improvements, large lot, Adams st., $9000. POINDEXTER, 127 W. 2d.

FOR SALE — 3 BLOCKS FROM Plaza, house and lot, $800; installment plan. Room 6, 226 S. SPRING ST.

FOR SALE— A 2-STORY, 8-ROOM house near Santa Fe Depot, $775 cash. N. M. ENTLER, 213 W. First st. 8

FOR SALE—NEW 4-ROOM HOUSE near Macy st., $950; easy terms. WM. MEAD, 209 S. Broadway.

FOR SALE—$10 PER MONTH, 35 months, no interest, 3-room house. 110 S. BROADWAY.

FOR SALE—A FEW RESIDENCES at prices that cannot be duplicated. 1008 OLIVE ST.

For Sale—Country Property.

FOR SALE—BEFORE PURCHASING A fruit ranch investigate our property. We offer 4000 acres of the finest fruit land in San Diego county, in a flourishing colony, good schools and churches; pure, sparkling mountain water; orange groves and raisin vineyards on the tract in bearing; 1500 feet above sea level; no fogs; perfect relief for asthma and bronchial sufferers; the Cuyamaca Railroad is now operated within 12 miles and will be extended through the center of the tract in the near future; daily mail; mining camps close by furnish ready market for all products. Prices, $20 to $75 per acre, easy terms. Call on or address the SANTA MARIA LAND AND WATER COMPANY, 106 S. Broadway, Los Angeles, Cal., or 1324 D st., San Diego, Cal.

FOR SALE — CHOICE FRUIT LAND, 10 miles from city, near railway station; 10 years' time, 6 per cent.; no payment for 4 years on land planted this season; land will more than pay for itself; will sell on monthly payments also, which is safer and more profitable than deposits in savings banks; this land will in short time bring double the price we are asking; we own the land—no speculators, no middlemen; if you wish to plant an orchard this season, move at once. J. J. GOSPER, managing director, 129 S. Spring st.

FOR SALE—MUST SELL BY DEC. 25; 50 acres choice orange land and water, on San Gabriel, 10 Crescenta, 100 Artesia; flowing wells. 175 N. Spring, room 8, WM. P. ROSS, 12 to 4 p.m.

FOR SALE—$100 PER ACRE, BEST ORange land, near foothills; plenty of water. See L. M. BROWN, at 213 W. First st., agent Semi-Tropic Land and Water Co.

FOR SALE — 40 ACRES OF ALFALFA land in Wilmington Colony tract; price $3500, easy terms. Apply to OWNER, room 78, Temple Block.

FOR SALE.

For Sale—Country Property.

FOR SALE—OR RENT, A 10-ACRE ranch in Long Beach, including 3 acres Muscat grapes 8 years old, 4 acres orchard; horse, wagon, harness, cow, plow, cultivator and harrow; house 5 rooms, partly furnished; artesian water piped on the place; plenty of wood for a family; within ¼ mile of the 2 railroads, of the ocean and the town. Inquire of DR. M. H. WILLIAMS, 187 S. Broadway, Los Angeles, Cal.

FOR SALE — 3200 ACRES, $7.50 PER acre; finest stock ranch in Southern California for the price; abundant feed, water supplied by 17 springs, all fenced; terms easy. POINDEXTER & LIST, 127 W. Second st.

FOR SALE—OR EXCHANGE—40 ACRES near Covina, fine as silk for oranges; full water right; soil No. 1; would sell or exchange equity for city property. Address F, No. 49, TIMES OFFICE. 9

FOR SALE—$2000 WILL BUY 30 ACRES 1 mile east of Clearwater Depot; easy terms. Apply to OWNER, room 78, Temple Block.

For Sale—City and Country.

FOR SALE—OR EXCHANGE—. 80 acres of good land near San Fernando, all under cultivation; will be sold at $70 per acre; will take city property.

7-room, hard-finished house, several vacant lots, and other improved property, for exchange for Los Angeles or good Eastern property.

30 acres of alfalfa land at a bargain, or will exchange for property in Illinois, Missouri or Iowa, if desirable.

Good 2-story house and 3 lots, close to depot in Ontario, to exchange for home in Los Angeles. HANNA & WEBB, 204 N. Spring st. Real estate. Agents Home of New York, Providence Washington Insurance Cos.

FOR SALE—3000 ACRES OF LAND IN the celebrated El Cajon Valley from $40 to $300 per acre, according to improvements. Other country property for sale, also city property. OTIS & CO., 1031 Fourth st., San Diego.

FOR SALE— LIST YOUR PROPERTY—sale, exchange, or rent—with CHAS. VICTOR HALL, 223 W. First st.

For Sale—Miscellaneous.

FOR SALE—SUGAR BEETS IN LOTS TO suit. The best, richest and cheapest feed for stock. Enquire N. E. corner of Compton and Florence ave., or J. C. MERRILL, 105 N. Broadway.

FOR SALE—MUST BE SOLD; 1 OAK bedroom set, 1 box-spring mattress, 1 silk floss mattress, 1 kitchen table, 2 kitchen chairs, 3 rocking chairs, 50 yards carpet and rugs, cooking utensils, 1 washstand set, 2 lamps, lot of nice dishes, window curtains and shades; owner going away; will be sold by piece or all together. 515 W. FIFTH ST. 6

FOR SALE—BEST QUALITY MOUNTAIN wheat, oat and barley hay, also coast hay, alfalfa and straw, in large and small bales, at W. W. Lord's Warehouse, cor. E. Seventh and Lemon sts. Address W. W. LORD, Station G, city.

FOR SALE—WILL SELL WHOLE OR half interest in a water right near 1000 acres of good Government land. For further particulars address P. O. BOX 2, Victor, San Bernardino Co., Cal.

FOR SALE— 20 TONS NO. 1 BARLEY hay, stored in city; will deliver in lots of 1 ton or more; price reasonable. R. A. CRIPPEN & SON, second floor Y. M. C. A. Building. 7

FOR SALE—1500 FINE, HEALTHY olive trees from 7 to 9 feet high, 2 years old; price from 25 to 35c. Apply 318 W. SECOND ST. 9

FOR SALE—SOME EXTRA NICE BEDroom sets and other furniture, cheap, at the WAREHOUSE, 422 and 424 S. Main st.

FOR SALE—2-SEATED FAMILY CARriage, nearly new. Southeast corner Colorado st. and Wilson ave., PASADENA. 9

FOR SALE—2 SMALL 10 PER CENT., well-secured mortgage notes; bonus for either or both for cash. BOX 582, city. 7

FOR SALE—A NICE FAMILY SURREY. For particulars call at CALIFORNIA LIVERY STABLE, 279 N. Main st. 9

FOR SALE—HALLETT & DAVIS square piano, good condition; $125. 211 FRANKLIN ST.

FOR SALE— 45,000 OLIVE CUTtings. C. W. EVERETT, Pico Place, San Fernando.

FOR SALE—NO. 1 CALIGRAPH, $35; cheap for price; inquire 211 FRANKLIN ST.

FOR SALE—CHEAP, A CASADY SULKY plow. NARAMORE, Wilson Block. 7

FOR SALE— $125; J. & C. FISCHER piano. 609 S. SPRING ST. 9

FOR SALE—OR TRADE, HAY AND COW for horse. 167 ROSE ST. 8

TO LET.

To Let—Rooms.

TO LET— CLIFTON HOUSE; NEWLY renovated, pleasant rooms, en suite or single, with or without board; table first-class; home comforts. Temple and Broadway, opp. Courthouse.

TO LET—"THE CALDERWOOD," 308 S. Main Street, furnished rooms with baths; also at "The Winthrop," 330½ S. Spring st., furnished or unfurnished suites; also single rooms.

TO LET—HOTEL FREMONT, COR. FIFTH and San Pedro sts.; furnished and unfurnished rooms for housekeeping, $4 to $15 per month, single or en suite. Mrs. F. D. Bayliss, Prop.

TO LET—THE ROCHESTER; NEWLY furnished, pleasant, sunny rooms, with fine views; also unfurnished rooms; cable cars pass the door; terms moderate. 1012 TEMPLE ST.

TO LET— AN UNFURNISHED DOUBLE suite; double windows, sunny, bath, all modern conveniences for housekeeping; new block. 127 E. Third, MRS. DR. WELLS.

TO LET—SUNNY FRONT ROOM WITH board for one person; private family, gas, bath, close in. COMFORT, Times Office. 6

TO LET — LARGE SUNNY OFFICE rooms; also unfurnished rooms for light housekeeping. 113 W. SECOND ST. 8

TO LET—3 FURNISHED ROOMS, SUNNY and on electric car line; rent reasonable. Cor. TENTH and FLOWER STS. 10

TO LET—4 OR 5 SUNNY ROOMS, COMpletely furnished for housekeeping. 627 W. 15TH ST., off Figueroa st. 7

TO LET—A FINELY FURNISHED ALcove suite of rooms with grate. THE MENLO, 420 S. Main st. 9

TO LET — A SUNNY BAY-WINDOW room, second floor. PERRET BLOCK, cor. Spring and Third sts. 10

TO LET—ONE WELL FURNISHED front room with piano. Apply 318 W. SECOND ST. 9

TO LET—3 NICELY FURNISHED ROOMS for housekeeping. 1025 S. FLOWER ST. 7

TO LET—IRVING, 220 S. HILL, SUNNY rooms with housekeeping privileges.

TO LET—2 FIRST-CLASS FRONT ROOMS on third floor of TIMES BUILDING.

TO LET—NICELY-FURNISHED SUNNY rooms with board. 417 WALL ST.

TO LET—A SUITE FURNISHED FOR housekeeping, $10. 518 REGENT.

TO LET—A NICELY FURNISHED ROOM with board, at 740 S. HILL ST. 12

TO LET—2 FURNISHED OR UNFURnished rooms at 316 CLAY ST. 7

TO LET— FURNISHED ROOMS, WITHout board. 1115 S. HOPE ST. 7

TO LET — SUNNY ROOM IN PRIVATE family. 318 COURT ST. 7

To Let—Houses.

TO LET—COTTAGE 6 ROOMS, 719 Maple ave., rent $15.
Cottage 4 rooms, Myrtle ave. and Seventh st., $6.
4 5-room cottages, Seventh near Central ave., $12.
5 5-room cottages, Easton near Central ave., $10.
All on electric car line.
Apply to OWNER, 426 S. Main st.

TO LET—6-ROOM COTTAGE, MONtreal st., $16.
6-room cottage, Lincoln st., $16.
6-room, 2-story, Fourth st. near Broadway, $35.
4-room cottage, Broadway near Fourth, $20.
8 rooms, everything modern, Flower st. near First, a very nice place, $20.
6 J. C. OLIVER & CO., 227 W. First st.

TO LET—NICE COTTAGE 6 ROOMS, bath and closets, on Mignionette st. near Beaudry, in prime order, conveniently arranged for 2 families, or 1; will rent all or part; $20 month. R. A. CRIPPEN & SON, Y. M. C. A. Building. 8

TO LET— A 2-STORY, HARD-FINished, 8-room house, newly calcimined, near Saventh-st. cable. 719 S. OLIVE ST. 6

TO LET—$50 PER MONTH, THAT elegant residence, No. 919 W. Adams st.; go and see it. F. O. CASS, 112 Broadway.

TO LET— A HOUSE OF 4 ROOMS, with water, $6; 1 small furnished room, rent $3. Call at 326 MOZART ST. 26

TO LET—6-ROOM MODERN HOUSE, 120 E. 29th st., $20 per month. Apply "F. & L.," 139 S. BROADWAY. 6

TO LET— 11-ROOM HOUSE, NO. 1123 Court st. MILLER & HERRIOTT, 114 N. Spring st. 13

TO LET—HOUSES ALL OVER THE city. C. A. SUMNER & CO., 107 Broadway.

ARCHITECTS.

R. B. YOUNG, ARCHITECT, ROOMS 47, 48 and 39, New Wilson Block, Spring st.

MORGAN & WALLS, ARCHITECTS, rooms 1 to 4, No. 36½ S. Spring st.

TO LET.

To Let—Furnished Houses.

TO LET—$12 PER MONTH, 6-ROOM, hard-finished house, bay windows, partly furnished, city water, stable, between Central ave. and San Pedro st. Apply 138½ N. SPRING ST., upstairs, Mrs. Law. 6-8-9

TO LET—FURNISHED OR UNFURnished, house 7 rooms, bath, wash house, large yard, lawn and flowers. Inquire on PREMISES, 341 Aliso st.

TO LET—7-ROOM HOUSE, PARTLY furnished, at 326 BUENA VISTA ST., near Temple st.; rent $25 a month. 7

TO LET—10 FURNISHED HOUSES. J. C. OLIVER & CO., 227 W. First st. 7

TO LET— A 5-ROOM FURNISHED house, bath, etc. 110 S. BROADWAY.

To Let—Land.

TO LEASE—FOR A NUMBER OF YEARS on reasonable terms, 200 feet near the cor. of First and Los Angeles sts. Address M. E. ANDERSON, 700 Jones st., San Francisco.

TO LET—50 ACRES OF ALFALFA LAND with plenty of artesian water; a good layout for some one who is not afraid of work. Apply at room 5, 129 S. SPRING ST. 6-8-10

TO LET— 10 ACRES, HOUSE AND barn, near city. Particulars inquire 167 ROSE ST.

TO LET—20 ACRES DAMP LAND, with house. 339 BUNKER HILL AVE. 7

To Let—Store Rooms and Offices.

TO LET—14 NEWLY FINISHED, LIGHT, convenient office rooms, over Montgomery Bros.' jewelry store; rent $75 a month and water. Address A. A. WHITELAW, JR., 122 N. Spring st.

TO LET—OFFICE ROOMS IN THE NEW WORKMAN BLOCK, 230½ S. Spring st.; apply at room 20 in the building.

TO LET—FINE OFFICES IN A CHOICE location. WOOD, CHURCH & KIRKNER, 227 W. First st.

EDUCATIONAL.

THE UNIVERSITY OF SOUTHERN CALIFORNIA. THE COLLEGE OF LIBERAL ARTS will open its SECOND TERM Wednesday, Jan. 6, 1892; three courses of study; capable faculty; splendid facilities for music; tuition and other expenses very low. The ample buildings are reached by the Main-st. cars, also by the new electric line. Address the Vice-president, REV. W. S. MATTHEW, D.D., University P. O. 7

ST. HILDA'S HALL, GLENDALE, CAL; a school for girls and young ladies; 3 miles from L. A. city limits; Eastern people seeking change of climate for their daughters can find in all Southern California no more perfect conditions for health and study; the air combines all the advantages of both mountain and sea breeze, and the water is perfectly pure; a fine tennis court, beautiful walks and drives; school reopens after the Christmas vacation, Jan. 5, 1892. For information address MISS K. V. DARLING, Principal.

THE LOS ANGELES BUSINESS COLLEGE AND ENGLISH TRAINING SCHOOL (incorporated), 144 S. Main st., Los Angeles. Superior accommodations; complete courses in book-keeping, shorthand, typewriting, penmanship, telegraphy, English and assaying; thorough daily class drill and close personal attention; frequent reviews; call and inspect our facilities and method of doing work; write for circulars. E. R. Shrader, Pres.; F. W. Kelsey, Vice-Pres.; I. N. Inskeep, Sec.

THROOP UNIVERSITY—WINTER TERM opens Jan. 4, 1892. College and preparatory departments embrace each four courses of study. Departments of vocal and instrumental music, and that of art, afford special advantages. Typewriting and stenography successfully taught. Thorough and systematic work in all departments. For full information address THROOP UNIVERSITY, Pasadena, Cal. 7

WOODBURY BUSINESS COLLEGE, 245 S. Spring st., Los Angeles. The leading commercial school in Southern California; thorough courses in business, shorthand and telegraphy; school in session all the year; night school opens Sept. 7. For catalogue and specimens of penmanship, call at the college or address HOUGH, FELKER & WILSON, Props.

MISS KATE BROUSSEAU, TEACHER OF French language and literature; terms, 75c single lessons; classes of 3 or 4, 50c each. Address 238 S. Bunker Hill ave., Los Angeles.

BANJO, BOTH 5 AND 6-STRINGED, taught by MISS E. M. ASTBURY. Studio: Room 51, Phillips Block, over People's Store. Take elevator.

SHORTHAND AND TYPEWRITING; BEST systems, taught by experienced reporter; 16 lessons, $4; night school. Apply 15 PHILLIPS BLOCK. 10

LOS ANGELES CONSERVATORY OF Music and Art, for boarding and day pupils. Mrs. EMILY J. VALENTINE, pres., 648 S. Olive.

PIANO INSTRUCTION GIVEN AT pupils' residence. MR. G. E. KEIGHTLEY of Chicago. Address 908 S. PEARL ST.

TEACHERS' CLASS PREPARING FOR county examination; positions secured. C. C. BOYNTON, 120½ S. Spring.

THE LONGLEY INSTITUTE, COR. FIRST and Spring sts., the old reliable school of shorthand and typewriting.

BELMONT HALL—BOARDING AND DAY school for young ladies. Address HORACE A. BROWN.

L. A. SCHOOL OF ART AND DESIGN, INcorporated, cor. Spring and Third.

A. WILLHARTITZ, MUSICAL STUDIO, room 37, CAL. BANK BLDG.

LUDLAM SCHOOL OF ORATORY AND ARTS, Y. M. C. A. Building.

PHYSICIANS.

DR. J. ADAMS, PHYSICIAN AND SURgeon. In charge of medical and surgical dispensary. Chronic diseases a specialty. Special attention given to the treatment of all female diseases, both medical and surgical. Office hours: 10 a.m. to 12 m., 2 to 4 p.m. Office, 320 N. Main st., opposite the St. Elmo Hotel. Residence, 1612 S. Main st.

MRS. DR. WELLS, REMOVED TO HER brick block, 127 E. Third st., bet. Main and Los Angeles; diseases of women, nervous, rectal, sterility and genito-urinary diseases; also electro therapeutics; hours 10 to 4.

REBECCA LEE DORSEY, M. D.—107½ N. Main. Diseases of women and children and obstetrics. Office hours 9 to 11 a. m. and 2 to 4 p.m. Telephone 513.

DR. HUGHES—FORMER RESIDENT Surgeon to the New York Hospital; practice limited to surgery and genito-urinary diseases. 175 N. SPRING. Tel. 73.

DR. LELIA LATTA, 124½ S. SPRING st. Diseases of women and nervous diseases a specialty. Hours 10 to 12 a.m. and 3 to 5 and 7 to 8 p.m.

DR. BROWN, 102 N. LOS ANGELES ST. cor. of First. Specialties: Nasal catarrh, all private diseases and diseases of women.

DR. KANNON—PHYSICIAN TO SISTERS' hospital. 145 N. SPRING. Tel. 116.

DR. A. E. WHEELER, HOMEOPATHIST, 322 Third st. Telephone 198.

LOST AND FOUND.

LOST—2 PROMISSORY NOTES, ONE FOR $300 and the other for $525, each dated Nov. 17, 1891, signed by Andrew Stevens and payable to M. W. Conkling. The finder will be suitably rewarded by returning same to M. W. CONKLING, 95 Temple Block.

LOST OR STOLEN — BULL TERrier pup, 3 months old; marks—perfectly white, except black nose and a very small black spot on each ear. Finder will be rewarded by returning to V. HOPF, 225 S. Spring st. 7

LOST — LAST EVENING BETWEEN 5 and 6, between College and First sts., on the line of the cable railway, a diamond ring. Finder please leave at NORDLINGER'S JEWELRY STORE and receive reward.

LOST—MONDAY AFTERNOON, SMALL old-fashioned gold watch; initials, A.M.R., with chain and charms; cherished as a keepsake. Finder will be liberally rewarded at ROOM 69, Bryson-Bonebrake block. 6

LOST—ON THE EVENING OF MONDAY, Jan. 4, between 31st st. and Grand ave. and Third and Los Angeles sts., 1 bundle of soiled linen. Finder please return to 124 W. SECOND ST. and get reward. 7

LOST—2 BUNDLES OF LAUNDRY OUT of a wagon, either on 31st st., Main, 28th, or Pico st; finder will be liberally rewarded. WONG YEN LAUNDRY, 536 Los Angeles. 7

ROOMS AND BOARD.

"THE BELMONT," 425 TEMPLE ST. Mrs. D. W. Coakley, Prop.; finely situated, elegantly furnished; pleasant, sunny rooms, single or en suite; bathrooms and hot and cold water on every floor; fireplace in every room; cheerful dining room good meals and the best of service; a thoroughly first-class family hotel with moderate prices.

HOTEL JACKSON, CORNER MAIN AND Third sts. (Schwartz Block.) Transient and family hotel. Rates, with board, from $1.25 to $1.50 per day. S. Jackson of Hotel Jackson, Santa Monica, Prop.; large, sunny rooms, newly furnished; hotel renovated throughout.

HOTEL LINCOLN, COR. SECOND AND Hill sts. The largest and best family hotel in the city, elegantly furnished, all modern improvements, strictly first-class; electric cars pass to all points in the city; rates reasonable. THOS. PASCOE.

SUNNY ROOMS AND FIRST-CLASS board. No. 11 S. EUCLID AVE., Pasadena.

SUMMER AND WINTER RESORTS.

ARROWHEAD HOT SPRINGS, THE BEST winter resort for the invalid in Southern California; first-class hotel; elevation 2000 feet; pure air, mineral water and mud is the unsurpassed; 6 miles from San Bernardino; daily stage and mail; rates, $8 to $20 per week. Inquire at HAMMAM BATHS OFFICE, or address H. C. BOYER, M. D., Arrowhead Springs.

FOR EXCHANGE.

FOR SALE—RENT, OR EXCHANGE FOR San Francisco property, a large soap factory, with machinery, warehouse, box factory, stable, etc., desirably located in city of Los Angeles, Cal.; only one other manufactory of this kind in Southern California. Apply to JOHN H. COXE, 214 S. Broadway, or J. M. MOORHEAD, Mountain View, Cal.

FOR EXCHANGE—FOR CLEAR INCOME Minneapolis property, one of the finest and best improved 10 acres, unincumbered, located ½ mile outside city of Los Angeles; buildings all new and elegant; the most complete and best located home in the county. W. H. NEISWENDER, 213 W. First st.

FOR EXCHANGE—OR SALE, CHEAP; orange, grazing and farming land with springs; business block, houses, lots, bee ranches, etc. J. C. WILLMON, 230 W. First.

FOR EXCHANGE—UNDIVIDED ⅓ INterest in block in Baker City, Or., for Los Angeles property. Address F, box 42, TIMES OFFICE. 8

FOR EXCHANGE—A NICE HOME AND thoroughbred poultry business; will assume incumbrance. RUSCHHAUPT, 608 Banning st. 12

FOR EXCHANGE—A LIST OF CHOICE California ranch and city property for Eastern property. V. G. BAKER, 213 W. First.

FOR EXCHANGE—HARDWARE; NEW assorted stock. POINDEXTER & LIST, 127 W. 2d.

FOR EXCHANGE—LOT FOR A GOOD team. Inquire at 528 WALL ST. 6

DENTISTS.

1882—ESTABLISHED—1882.

DR. L. W. WELLS, COR. OF SPRING and First sts., Wilson Block; take elevator. Teeth filled painlessly; gold crown and bridge work; teeth extracted without pain. Room 36.

DR. H. W. BRODBECK, DENTIST, REmoved to 223 S. Spring st., rooms 2 and 3.

DR. TOLHURST, DENTIST, 108½ N. Spring st., rooms 2, 6, 7. Painless extracting.

R. G. CUNNINGHAM, DENTIST, 31 N. Spring st., rooms 1 and 2, Phillips Block.

DR. PARKER, FORMERLY THIRD AND Broadway, has located at 145 N. SPRING.

DR. FRANK V. McBEATH, DENTIST—Workman Building, 230½ S. Spring st.

MASSAGE.

HEALING BY THE LATEST WORLD-REnowned Masseur, Dr. Metzger's of Amsterdam method "Massage Treatment," with Roman, Hip and Sitz-baths, given at 321½ S. Spring st., rooms 6-7. LUDWIG GOSSMANN, Masseur.

MASSAGE AND ELECTRIC TREATment. WAIT MOORE, masseur and medical electrician, office at Menlo Hotel, 420 S. Main st. Tel. 760.

MASSAGE TREATMENT BY AN AMERIcan lady. Hours, 10 a.m. to 10 p.m. 449½ S. SPRING ST., room 18, second floor.

MASSAGE, ELECTRICITY AND ELECtric baths. MRS. DR C. ANDERSON, Postoffice Block, rooms 11 and 12.

HOMŒOPATHIC PHYSICIANS.

A. S. SHORB, M. D., HOMŒOPATHIST Office, 232 N. Main st., Mascarel Block; residence, cor. San Pedro and Adams sts. Office hours, 11 to 12 a.m., 1 to 4 p.m. Tel. No. 82.

DOROTHEA LUMMIS, M. D. OFFICE and residence, 503 Broadway. Tel. 650.

MUSICAL.

MR. MODINI WOOD, TENOR, PUPIL OF Lamperti Milan, Italy. Pupils prepared for concert oratorio or opera; studio 607 S. Pearl.

MRS. NANNIE CATCHING, PIANO, GUItar, banjo and voice culture. 1031 S. Hill st

Artificial Teeth . .

Inserted without plates. Broken teeth and roots made useful by crowning them. Crowded teeth straightened by a rapid painless process. The

FINEST WORK AT PRICES THAT PLEASE!

DR. M. E. SPINKS,

Park Place, opp. Sixth-street Park, FIFTH & HILL STS.

THIS IS OUR WAY OF FITTING GLASSES

The careful and proper adjustment of Frames is as important as the correct fitting of lenses. We make the scientific adjustment of Glasses and Frames our specialty and guarantee a perfect fit. Testing of the eyes free. Full stock of artificial eyes on hand. Glasses ground to order on premises.

S. G. MARSHUTZ, Scientific Optician, 151 N. Spring St., opp. old Courthouse.

Attention Syndicates & Colonists!

DR. E. T. BARBER

Now offers for sale the East Side Ranch comprising 25,000 acres of valley land located in the watered or eastern portion of Antelope Valley, Los Angeles county, Cal. This land is on three sides of the John Brown Colony Co.'s and will be sold in tracts to suit from $10 to $25 per acre. The terms are liberal and the title guaranteed. For maps and particulars inquire of or address the owner, Dr. E. T. BARBER, East Side Ranch, Lancaster P. O., Los Angeles county, Cal.

NOTICE.

Miss McCarthy's Millinery Establishment

At 307 S. SPRING ST., has been bought by G. A. Neth. The establishment will hereafter be known as the "Delight Millinery and Dressmaking Parlors." Miss Williams has been appointed general manager. All goods will be sold at cost to make room for an entire fresh stock.

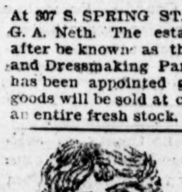

Painless Dentistry

Fine gold fillings, crowns and bridge work. All operations painless. Set teeth, $8.00. STEVENS & SONS Rooms 18, 19, 107 N. SPRING ST.

Pacific Sanitarium Hope & Pico sts., Los Angeles, Cal.

Sunny rooms, sanitary plumbing, home cooking, trained nurses, baths, galvanism, Faradism and massage; aseptic operating room. Physicians placing patients here can personally look after them and be assured of courteous treatment. Electric and cable lines only one block away. For particulars address DR. J. E. COWLES, New Wilson block, or Hope and Pico sts., Los Angeles, Cal.

Los Angeles Rubber Stamp Co.,

Notary and Corporate Seals Rubber Stamps, Brass Stencils, Key and Baggage Checks, Badges steel stamps, etc.

224 W. First st., near Broadway, Los Angeles.

THE RICHELIEU HOUSE,

SANTA ANA, CAL.

Terms $1.50 to $2.00 per day. Special attention paid to tourists and commercial travelers. VARCOE & AVAS, Props.

PIONEER TRUCK CO,

NO. 3 MARKET STREET.

Piano, Furniture and Safe Moving. Baggage and Freight delivered promptly to address.

Telephone 137.

THE W. H. PERRY Lumber & Manufacturing Co.'s

LUMBER YARD AND PLANING MILLS

Commercial St. Los Angeles

Say, Boys! ★

Tell Your Mothers

—THAT WE HAVE PLACED—

150 BOYS' SUITS

ON A separate counter, of which a great many were previously sold for $7.50. We will now sell all of these suits

FOR $5.00!

A great many are suits of which we have only one or two of a kind left. That goes to prove they were worth the original price marked. At this season of the year we look around our store and cut and slash prices, because when you come in our store next spring we want to show you all new styles, and we are going to have some awful pretty styles. Just tell ma about this and we will make it all right with you.

London Clothing Co.

Corner Temple and Spring sts.

Voluntary Testimonials

—GIVEN TO—

DR. WOH,

The Eminent Chinese Physician.

No Opiates or Poisonous Drugs are used in my Practice.

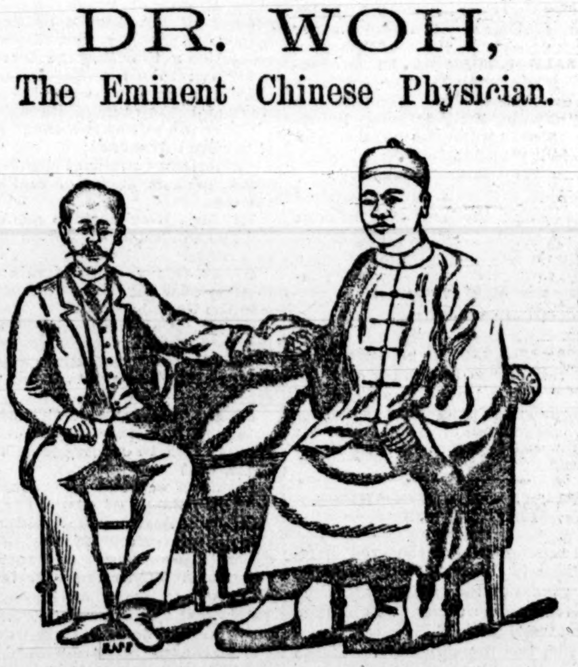

Herbs and Medicines of Absolute Purity constantly on hand and for Sale.

Dr. Woh's life work has been from early youth one of persistent and untiring observation, study and investigation, as fully as lay in his power to perfect himself in all branches of the art of healing human sickness and disease. Born in China, of influential parents, of a family whose ancestors have been for generations deservingly renowned as leading physicians, Dr. Woh naturally followed in the footsteps of his fathers. In China he has practiced his profession for several years, being at one time a physician in the Imperial Hospital, and in America for a long time. His great number of patients, his wonderful and many cures, and the great list of letters from grateful and thankful patrons now prove him to be a remarkable and successful healer of sickness and all diseases.

For a long time I have been suffering with bladder and kidney troubles. No doctoring or medicines seemed to do me good. I consulted the best physicians and surgeons in Los Angeles city. They gave me morphine and drugs, but no relief could I obtain. After suffering great pain and having my passage almost entirely clogged, I fourteen days ago began using Dr. Woh's medicines. Today I am perfectly well. I do consider Dr. Woh the most successful physician in Southern California. C. A. STEELE,

316 and 318 S. Main st., Los Angeles, Cal.

October 13, 1891.

I have tried many doctors for heart disease but have derived no benefit until Dr. Woh, the Chinese physician, of Los Angeles City, prescribed for me.

Two months ago I began his treatment and can now certify that he has done me great good. I recommend Dr. Woh to my friends as an able doctor. P. E. KING,

Justice of the Peace,

Burbank, Cal.

Dr. Woh was recommended to me by a friend. I had been troubled for years with indigestion, causing fearful headaches and vertigo, making my life one of misery. I tried and paid the best physicians without relief. Finally, to please my friend, I visited Dr. Woh at his office and he advised with me and gave me medicines. This was but six weeks ago. Today I can gladly and sincerely say that he has entirely cured me.

CHARLES HEILMAN,

April 3d, 1891. 331 Court st. L. A. Cal.

In Cleveland, O., many months ago I caught a severe cold which settled on my lungs, terminating in asthma. The doctors said there was no hope of my recovery, but that a change to California might prolong my life. February last I came to San Bernardino and doctored with three physicians but obtained no relief, finally Dr. Woh was recommended to me by a friend. I took his medicines and followed his directions and today I am perfectly well.

MISS GRACE M. FIELD.

Oct. 30, 1891. San Bernardino, Cal.

Dr. Woh has hundreds of similar testimonials, but space alone prevents further publication of them here.

Dr. Woh is the oldest and best-known Chinese Physician in Southern California. His many cures have been remarkable, involving Female Troubles, Tumors and every form of disease.

All communications will be regarded as strictly confidential.

Free consultation to every one and all are cordially invited to call upon Dr. Woh at his office,

227 SOUTH MAIN STREET, bet. Second and Third streets, Los Angeles Cal.

WILLIAM C. AIKEN,

Architect,

ROOM 13, Burdick Blk., Cor. 2d and Spring

HOUSE PAINTING,

Kalsomining and Papering,

STAR SIGN CO., - 222 Franklin st.

A Good Reason,

Cleveland's baking powder is the strongest and it takes less to do the same work.

A Better,

Cleveland's always gives perfect results in the kitchen.

The Best,

Cleveland's is perfectly wholesome, being compounded only of pure cream of tartar and soda with a little flour to keep the strength, nothing else whatever

$25 IN GOLD.

TRADE MARK H. A.

GRAND WORD CONTEST

In order to increase the sales of the popular preparation, White Pine Balsam, the proprietor has decided to inaugurate an interesting prize competition, open to all persons using his preparation, viz: Abel's, formerly Horne & Abel's White Pine Balsam. This medicine needs no word of praise to those who have tried it, but we beg to state, for the benefit of those who have never used it, that it leads everything as a lung and cough preparation. For coughs, colds, whooping cough, croup, la grippe, hoarseness, and in fact all throat and lung troubles, it "works like a charm." It is an infallible remedy for children, being pleasant to take, and immediate in action. Rules governing this contest:

To the person sending me, before March 1, 1892, the largest list of words, constructed from the letters contained in the three words "White Pine Balsam," subject to conditions below, I will give twenty-five ($25.00) dollars in gold coin:

1. The list must contain English and Anglicised words only.

2. Letters must only be used as many times in each word, as they appear in the original words White Pine Balsam. The letters W and and M, for instance, can only be used once in each word, while the letters I and E can be used twice.

3. Words having more than one meaning, but spelled the same way, can only be used once. Plurals will be allowed.

4. Names of places and persons are not admissable.

5. All words of foreign languages are barred.

6. All words used must appear in Webster's Unabridged Dictionary.

7. All words must be classed under their initial letters, i.e., all words beginning with A must be classed together, and other letters in like manner.

In order to compete for this prize, purchase a bottle of Abel's, or Horne & Abel's, White Pine Balsam of any druggist, cut out trade mark from outside cartoon and mail same to the proprietor, when your name will be entered upon a book with date of postmark; lists can be sent any time before March 1, 1892. The name of successful contestant will be published in this paper March 15, 1892. Be sure and send full postoffice address and number of words contained in list when the same is sent. If two or more tie on the largest list, the prize will be awarded to the person whose name shall be registered the earliest, hence the importance of sending the pine cone trade mark and having your name registered as soon as possible. A dollar bottle of White Pine Balsam will be delivered free to any express office on the Coast on receipt of price.

Address all communications, pine cone, care of W. BRAUN & CO., 401-407 N. Main st., Los Angeles, Cal.

Cut out this offer as it will only appear for a short time.

The price of White Pine Balsam is 25c, 50c and $1.00 per bottle. Trade marks from any size cartoon will entitle sender to registration. Facsimile of trade mark is inserted above.

The Celebrated French Cure,

Warranted to cure "APHRODITINE" or money refunded

IS SOLD ON A POSITIVE GUARANTEE to cure any form of nervous disease or any disorder of the generative organs of either sex, whether arising from the excessive use of stimulants, tobacco or opium, or through youthful indiscretion, over indulgence, etc., such as loss of brain power, wakefulness, bearing down pains in the back, seminal weakness, hysteria, nervous prostration, nocturnal emissions, leucorrhœa, dizziness, weak memory, loss of power and impotency, which, if neglected often lead to premature old age and insanity. Price $1.00 a box, 6 boxes for $5. Sent by mail on receipt of price.

A WRITTEN GUARANTEE is given for every $5 order received, to refund the money if a permanent cure is not effected. We have thousands of testimonials from old and young, of both sexes, who have been permanently cured by the use of APHRODITINE. Circular free. Address

The Aphroditine Medicine Co.

H. M. SALE & Son, 220 South Spring st.

WHY

Do my boys' shoes wear out in a week? It must be because I don't buy the "Star" brand, School boys' Pride, of the

GIBSON & TYLER CO.,

142-144 N. Spring st.

We have resolved to give the public the benefit of the following low prices until further notice:

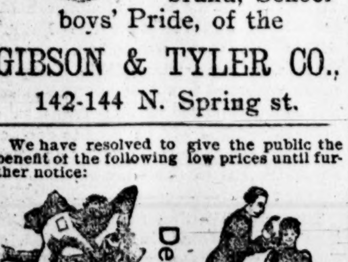

Teeth extracted without pain, 25c, by the use of gas, local application or freezing, on contract. Sets of teeth, $8 and up; crowns, $1 and up; bridge work, $3 per tooth and up; gold fillings, $1 and up; gold alloy, $1 and up; silver, 75c and up; cement, 50c and up; cleaning teeth, 50c and up.

ADAMS BROS.,

239½ S. Spring st., bet. 2d and 3d, rooms 1 to 6.

DR. BELL'S GERMAN EXTRACT cures all private, syphilitic, chronic, urinary, skin and blood diseases; catarrh, lung affections, female complaints and all such diseases as are brought about by indiscretion and excesses. $1.00. No cure, no pay. Dr. Bell's French Wash cures all private diseases, blood poison, old sores and ulcers, G & G in two or three days, $1.00. No preparation on earth equal to it. For sale only at the old reliable BERLIN DRUG STORE, 505 South Spring st., Los Angeles.

Astbury Shorthand School.

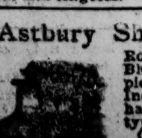

Rooms 49, 50 and 51 Phillips Block, N. Spring st. over People's store; take elevator. Individual lessons in shorthand; no extra charge for typewriting.

Call or send for catalogue.

THE NEW LAW COLLEGE.

Opening of the Institution Last Evening.

Interesting Lecture by President John W. Mitchell.

What the Institution Expects to be Able to Accomplish.

A Hitherto Unfilled Field in Los Angeles—Who the Faculty are—The Course of Lectures—Business and Law.

The Southern California College of Law was formally opened last night in the rooms of the Los Angeles Business College on South Main street. It is intended that students shall secure instruction in the law and acquire a thorough knowledge of its fundamental principles, and that those who desire shall be fitted for practice at the bar.

FACULTY AND LECTURES.

The faculty and roll of lectures of the new institution rae as follows:

Law Faculty—Constitutional Law, Judge Walter VanDyke; common and statute law, John W. Mitchell, chairman of the faculty; equity jurisprudence, Judge James A. Anderson; probate law (including wills, descent and distribution of estates of decendents,) Judge William H. Clark; the law, as illustrated by leading cases, Judge A. W. Hutton; commercial law, Edward E. Powers; criminal law, Judge William A. Cheney; pleading, practice and evidence, Judge Lucien Shaw; the history and literature of the law and medical jurisprudence, Frank H. Howard.

Special Lectures and Lecturers—Advocacy, Stephen M. White; agents, Henry Bleeker; attachment and garnishment, Judge William P. Wade; bailments, Percy R. Wilson; contracts, Cornelius F. Cronin; insolvency and assignments, H. W. Latham; international law, George H. Smith; landlord and tenant and fixtures and easements, Judge J. Brousseau; mines and mining, J. D. Bethune; municipal corporations, Judge J. W. McKinley; mortgages and other liens on real property, Sheldon Borden; negligence, Judge D. P. Hatch; parliamentary law, R. F. del Valle; partnership, G. Wiley Wells; pleading and practice in the Federal courts, George J. Denis; private corporations, Judge John Haynes; receivers, John S. Maltman; riparian rights and law of water in California, S. V. Landt; stay laws—laws of exemption and limitation, Judge T. J. Wilson; torts and the measure of damages for torts, Judge Alexander Campbell; uses and trusts, M. L. Graff.

OPENING EXERCISES.

Last evening the exercises opened with music, followed by an address from Prof. Schrader, after which John M. Mitchell, Esq., president of the college, delivered the opening lecture, in the course of which he said:

The press has always been a thorn in the side of evil-doers. Such was the case even many years ago in England. It is true that there are venal papers whose business affairs control their utterances, but, as a rule, the press is a bulwark which cannot be overestimated.

The merchant, broker and business man would find general knowledge of law relating to contracts, transfers, recording, frauds, etc., additional capital. Managers of corporations should also keep themselves thoroughly informed as to the growing laws relating to corporations. Architects and mechanics are interested in many branches of law, such as mechanics' liens. Furthermore a certain degree of legal knowledge tends to expand the understanding. Clergymen and teachers would be improved by a study of the law.

Woman's work is constantly expanding. They are entering the lists with men and becoming competitors in the pursuits of life. They, also, need legal knowledge. More especially is this the case with those women who are owners of property, whether they are married or single. The courts are full of instances where scheming adventurers and lawyers have obtained the fortunes of women through their total ignorance of the law.

The speaker here referred to the Hopkins-Searles will case, and continuing said:

There are many successful women practitioners. In France, where the examinations are very severe, a woman recently took the lead of 500 candidates.

The speaker then glanced at the growth of legal lore, continuing as follows:

According to Blackstone prior to the twelfth century the collection of maxims known as the common law was chiefly taught in the monasteries. Common law was never systematically taught in universities until the fourteenth century. In America, until recent years, instruction has chiefly been obtained from private sources and especially in law offices. In this way students have, to a great extent, failed to secure a proper knowledge of the rudiments of the law. Hence law schools have of late been constantly growing in favor and have come to be regarded as almost necessary in the study of law.

The promoters of this enterprise observed the need of such an educational institution as this in Southern California. The plan of instruction contemplates innovations which, it is believed, will be found improvements. There will be studies by recitation and lecture, also by text books. The law college will be conducted in connection with the business college, which, it is believed, will prove a very valuable feature, cases being brought up in one department and settled in the other.

The practice of the law in America is very different from that in England, now or in Blackstone's time. Here the lawyer must be solicitor, barrister, clerk and, to a great extent, business man. Bookkeeping is of more importance to the American lawyer than Greek, Latin or French.

The gentlemen who have agreed to help in this enterprise—able, conscientious men—do so without any present commensurate compensation. It is their efficient aid that makes this enterprise possible. As to myself, I say with Judge Tucker that I am well aware of the difficulty of the task of instructing youth and only trust that my untiring zeal may tend to expedite your studies. I seek no personal aggrandizement.

Concluding, Mr. Mitchell addressed a few words to those who were ambitious to become members of the bar, showing the onerous nature of their undertaking, which involved great labor, but at the same time held out great prizes. The aim of the law is a most noble one, though often perverted by the unworthy.

At the conclusion the speaker was greeted with loud applause and the exercises were brought to a close by a solo on the piano by Gus Goldschmidt.

AN EASTERN EXPERT

Makes Some Criticisms on California Fruits.

The following letter from Prof. W. A. Henry, director of the Agricultural Experiment Station of the University of Wisconsin, to N. W. Blanchard of Santa Paula, Ventura county, contains several valuable suggestions to fruit-growers and shippers, and some criticisms which might be heeded to their advantage. The worthless oranges complained of were probably some that had been affected by frost, or had hung on the trees too long. The faults are none of them inherent in the fruit, and might all be remedied in the handling:

MADISON (Wis.,) July 22, 1891.

N. W. Blanchard, Santa Paula, Cal.—DEAR SIR: Perhaps you have not entirely forgotten our meeting last summer and brief visit on the motor train returning from the Sweet Water dam during the Knight Templars' visit to San Diego. I was then setting out a grove of Eureka lemons at Chula Vista, just north of National City, and was greatly interested in your work because I had read of it, and had frequently examined your lemons then for sale at fruit stands in San Diego. The immediate cause of this letter is the fact that I have had the pleasure of purchasing oranges from two boxes found at different times in the best fruit and provision store in this city. Both boxes were marked "Havana seedlings." The first box, which came about four weeks ago, contained 200 oranges and cost the merchant $6 in Chicago. Some of the oranges had scars upon them as though they had been hit with hailstones, otherwise they were all right as to appearance. The second box contained 126 oranges. All of the fruits were fair to look at, with none of the marks upon the surface as had those of the first box. The second box cost $3.75. I was especially pleased with the quality of the fruit in both cases, the flesh being high colored, tender, juicy and quite sweet, those of the first box especially so. I am constantly studying the oranges that come to our markets, and desire to say, without flattery, that the fruit of these two boxes far exceeds the average Riverside fruit; indeed I should prefer these oranges to any except the very choicest Riverside Navels, when the latter are fresh, for many of the Navels reach us that are stale and only second or third quality. I regret to say that many California oranges are exceedingly poor. Every year I purchase fine-looking specimens of Navels that we cannot use at all, but are forced to throw them away without even tasting. The cause of this I do not know. The fruits are fair to look upon, but almost as dry as a sponge inside. I have paid 75 cents a dozen for Riverside Navels, and not had one fruit in the dozen that was fit to eat. Such things hurt California seriously. On the other hand, such fruit as these two boxes of yours are a satisfaction to the purchaser, who three times out of four will return and call for more of the same kind of fruit. California apricots and plums are other fruits that are very unsatisfactory at the East. Both are very fine to look at, but very disappointing to the taste. The market for them will be exceedingly limited, no buyer purchasing a second time if he is wise. For good oranges there would be an unlimited demand.

From all reports my lemon orchard is progressing finely. It is now about one year set out, and has made most excellent growth. Accept a copy of our last annual report, and believe me

Most respectfully,

W. A. HENRY.

EPITOMIZED KNOWLEDGE.

Rand, McNally & Co.'s New Encyclopedia is a Superb Premium.

In one volume of 720 pages, it is offered as a premium with THE TIMES, daily, or with the SATURDAY TIMES AND WEEKLY MIRROR. It is a most valuable acquisition for any library. Never before has there been offered to the public a book of reference approaching this in completeness, compactness or cheapness. It contains 720 pages of encyclopedic information concerning all branches of knowledge, comprising in a condensed form, stripped of unnecessary verbiage, the very cream of the Encyclopedia Brittanica, and the latest addition of Chambers's Encyclopedia, with the addition of a great many American subjects found in neither of the larger encyclopedias.

Besides being a comprehensive gazetteer of universal knowledge, it is also a complete atlas of the world. It has eighty full-page colored maps and nearly 2000 engravings. It treats of 18,000 subjects.

The publishers' retail prices for the Encyclopedia are $8 and $10 respectively, but the book will be sent by us, together with one year's subscription to the SATURDAY TIMES AND WEEKLY MIRROR, for the unprecedentedly low price of $3.30; or it will be furnished with the DAILY TIMES, three months, delivered by carrier in any part of the city, for $5.00. PRESENT YOUR FRIEND WITH AN ALL-THE-YEAR-ROUND BOOK.

The *Premium Dictionary* is furnished with the DAILY TIMES three months for $3.80; one year for $10.20; or with the SATURDAY TIMES AND WEEKLY MIRROR one year for $2.70.

Sample copy to be seen at the counting room.

THE TIMES-MIRROR COMPANY.

Licensed to Wed.

The following marriage licenses were issued yesterday:

Hugh Clendening, a native of Canada, 24 years of age, to Frances J. Eccles, a native of England, aged 22; both residents of Los Angeles.

W. J. Pearce of Texas, aged 27, to Dora Edgell of Indiana, aged 20; both residents of Long Beach.

Andrew Johnson, aged 33, to Anna Otterson, aged 26; both natives of Norway and residents of this city.

H. C. Cripe of California, aged 24, to Emily F. Bryant of Iowa, aged 19; both residents of The Palms.

Charles M. Clark of Massachusetts, a resident of Sierra Madre, aged 48, to Lena L. Hart of Ohio, aged 27, a resident of Pasadena.

L. W. Wilson of New Jersey, aged 24, a resident of Bardsdale, Ventura county, to Lillie M. Frost of Nhio, aged 19, a resident of Monrovia.

Wanted to be a Policeman.

The San Bernardino Courier of Tuesday has the following:

Last Saturday a well-dressed, good-looking, middle-aged man stepped into the office of Marshal Thomas and informed that officer that he was a resident of Los Angeles and had been sent to him to secure a position on the police force. The marshal told him that he had plenty of men, and that if he wanted more there were plenty here without importing them from Los Angeles. About this time Officer Patton noticed the peculiar actions of the man, and immediately called the marshal's attention to his manner. Soon after this the same man returned to the city hall and went through to the clerk's office, where he informed Clerk Harris that the president of the board of trustees was an idiot, and that he was an Anarchist and a correspondent for several Anarchist papers, and had written this fact to them. He soon left the clerk's office and has not been seen since.

Gave Bail.

Jerry Harris, the hack-driver who was arrested in San Diego a few days ago on a charge of seducing a Los Angeles girl and was held by Police Justice Owens to appear before the Superior Court for trial with bail fixed at $1500, was again before Justice Owen yesterday and gave bail.

He will probably go back to San Diego and induce his wife to get a divorce so that he can marry the complaining witness and save himself a long term in one of the State's prisons.

"Stand Fast, Craigellachie!"

[California Cultivator.]

The decennial edition of the LOS ANGELES TIMES was a fitting monument to its pluck and perseverance. As an evidence of the growth of the city and county it was interesting, but to a newspaper man it was still more so as a proof of what steady, persistent work will do when backed by capital and brains. THE TIMES may well be proud of its ten year's record, and the Cultivator extends congratulations and hopes to be present to help celebrate ten years hence.

Catarrhal Throat Trouble.

One bottle of Eucalypta Extract cured me entirely. E. L. CHANDLER, Los Angeles.

Heng Lee's Closing Out Sale.

Goods at less than cost to import them, consisting of Silk Dress Patterns, Embroidered Dressing Gowns, Shawls, Table covers, Smoking Jackets, Elegant Silk Handkerchiefs, Fancy Screens, Bronze Jewelry, Chinese and Japanese Curiosities, etc. Also Gentlemen's Furnishing Goods and Ladies' Underwear. 505 North Main street, opposite the postoffice, Station "C."

THE TIMES-MIRROR COMPANY,
PUBLISHERS OF THE
Los Angeles Daily Times, the Sunday Times, and the Saturday Times and Weekly Mirror.

H. G. OTIS..........................President and General Manager.
WM. A. SPALDING...........Vice-President. MARIAN OTIS..........Secretary.
ALBERT McFARLAND..........Treasurer. C. C. ALLEN.

Office: Times Building,
N. E. corner of First and Broadway. Telephone numbers: Editorial, 674; Business office, 29

Founded December 4, 1881.

The Los Angeles Times

OF THE ASSOCIATED PRESS.

VOLUME XXI. ELEVENTH YEAR. NUMBER 34.

TERMS: By Mail, $9 a year; by carrier 85 cents a month, or 20 cents a week. Sunday Times, $2 a year. Weekly, $1.30; 6 months, 75 cents.

Entered at the Los Angeles Postoffice for transmission as second-class mail matter

In Two Parts : : : : Twelve Pages

GUARANTEED CIRCULATION.

OVER 9800 COPIES DAILY

AMUSEMENTS TONIGHT.

GRANDOPERAHOUSE.—Cleveland's Minstrels (matinee.)

LOS ANGELES THEATER.—The Noss Jollities.

INSURGENT GARZA seems to be nearing the end of his rope. His revolution might have fared better if it had remained on Mexican soil.

AN exchange thinks the news that the Indians out west are indulging in ghost dances again will afford Tammany Hall food for much solemn reflection.

IT is comforting to know that the electric railway is not to cross the river on the Buena Vista-street bridge, and that this structure is to be kept for the accommodation of the public.

THE Cincinnati Times-Star suggests that in the event of David B. Hill ever securing the Presidency the eagle should give place to an octopus as the national emblem.

MICHIGAN Democrats are not a happy lot. After committing every political sin possible against that State, they are now quarreling among themselves over the Soper affair and in speaking of each other use such terms as "dishonest hogs," "blackmailers," etc. It begins to look as though honest men may soon have a chance to come at their due in Michigan.

COMMENTING on some of the aristocratic charities in New York the Commercial Advertiser suggests the revision of some well-remembered biblical texts to read as follows: "Snobbery never faileth: snobbery suffereth long and is kind; snobbery envieth not; snobbery vaunteth not itself. And now abide faith, hope and snobbery, these three: but the greatest of these is snobbery."

MEMBERS of the Salvation Army are practicing a piece of impertinence in this city which should be stopped. Some of the red-shirted gentry have a way of calling at private residences, ringing the front door-bell and offering to sell a copy of the "War Cry." It is all right for them to sell their papers on the streets and in public places as others do, but when it comes to subjecting citizens to such annoyances at their homes the thing is carried too far.

THE world-famous people who "went over to the majority" during the year 1891 made up a company rather larger than an average year claims. They were: Admiral Porter, Gen. W. T. Sherman, Gen. H. H. Sibley, George Bancroft, the historian; Wm. Windom, secretary of the treasury under two administrations; Senators Hearst of California, Wilson of Maryland and Plumb of Kansas; Emma Abbott, the singer; Leonard Jerome, the business man; John F. Swift, Minister to Japan; Lawrence Barrett, Gen. Joseph E. Johnston, Rev. Dr. Howard Crosby, P. T. Barnum, Gen. Spinola, Rear Admiral Taylor, Benson J. Lossing, the historian; Hannibal Hamlin, James Russell Lowell, George Jones, James Parton, William Kinglake, historian of the Crimean war; King Kalakaua, Charles Bradlaugh, the English social and labor agitator; Meissonnier, the painter; Baron Hausmann, who rebuilt Paris; Prince Napoleon, Gen. Von Moltke, Grand Duke Nicholas, Archbishop Magee, Primate of the English Church; Madame Blavatsky, Premier MacDonald, the Marquis de Chambrun, Gen. Boulanger and President Balmaceda of Chili. Others on the long list are Charles Stewart Parnell, Sir John Pope Hennessy, William Henry Smith, Conservative leader of the Commons; Dom Pedro, ex-Emperor of Brazil, and Lord Lytton.

FLORIDA has made a good beginning in shipping oranges to English markets, and proposes to follow it up. It is now considered that the trade justifies running a line of steamers direct from Jacksonville to Liverpool. In an interview with the Florida Times-Union, E. L. Goodsell says:

> From the first of September to the middle of December there is no Mediterranean fruit in the English market, and the oranges from Florida just fill the gap. Then the people have suddenly acquired a taste for our fruit. The prices obtained are far in advance of what the same would have brought in the American market, or the Mediterranean fruit in the English market. The freight to New York is about 45 cents per box, with 10 per cent. commissions added. The voyage to Liverpool will not be at the most more than twenty-four hours longer, and the freight per box will only be 50 cents, with about 10 cents added for market expenses and 10 per cent. for commissions—say a total of 60 cents per box and commissions. This is only 15 cents per box in excess of expense of shipping the fruit to New York. At the very outside figure, $1 per box would cover freight, expenses, commissions, etc., on the fruit, delivered in Liverpool or London. In addition to the demand in England, Germany, France, Belgium and Russia will take large quantities of our fruit. Russia is the greatest consumer of oranges among the European nations, and she likes them sour too.

One of the vessels will leave Jacksonville next fall, about October 10, the other early in November, and the third, fourth, etc., will follow in rapid succession as the business warrants. These vessels can carry from 25,000 to 35,000 boxes of oranges each and can make a round trip per month from Jacksonville to Liverpool.

On their return trip, they will carry west-bound freight to the Atlantic ports as may be offered.

OUR FAMOUS CAPTAINS.

The Great Books for Veteran Soldiers and American Citizens.

There are thousands of comrades who fought during the war under the leadership of the four great generals, Grant, Sherman, Sheridan and McClellan, who would have purchased the memoirs of these historic captains when published had the price been placed at a reasonable figure. There is an opportunity now, however, as the Cosmopolitan Magazine of New York has purchased 600,000 volumes of the memoirs in the original subscription editions, bound in green and gold cloth, and is almost giving them away in connection with yearly subscriptions to that popular magazine. They contain the personal history of the great commanders, and form an indispensable part of the history of the country. No library, private or public, large or little, is complete without them.

By special contract THE TIMES is enabled to give its readers the benefit of this great offer, which is fully explained in our advertising pages. Never has a book had such a sale in the United States as "Gen. Grant's Memoirs." Over 650,000 copies have already gone into the homes of the rich, but the subscription price of $7 has placed it beyond the reach of people in moderate circumstances. If 650,000 people have been willing to pay $7 for "Grant's Memoirs," there must be some thousands more in California who will want them at the low price for which they are now offered by us. The edition which we are offering is the publishers' original edition, best paper, cloth, green and gold binding, hitherto sold by subscription for $7. Our offer is an extraordinary one.

An Appeal From Russia.

We are in receipt of a circular from Francis J. Garrison, treasurer of the Society of American Friends of Russian Freedom, office No. 4 Park street, Boston, containing a strong appeal for relief for the starving Russian peasantry. The circular states that hitherto it has been difficult to send any aid to Russia. Not only is the Russian government unwilling to receive it officially, but there have been no persons acceptable who could receive and distribute private contributions in such a way that they would be sure to reach the sufferers. Countess Tolstoi has communicated with American and English people in such a way that it is now possible to extend American aid to these people, whose sufferings she describes as much more extended and severe than we have any idea of. Her testimony is almost the first reliable information that we have had, and it is of such a nature that the feelings of our common humanity are deeply aroused. It is a relief to know that the benevolent and charitable can now communicate with these Russian peasants through persons who will faithfully distribute any contributions which are intrusted to them. The Society of American Friends of Russian Freedom has undertaken to receive American contributions for the famine sufferers; all sums sent to the treasurer at the address above given will be promptly acknowledged and forwarded to the Countess Tolstoi.

Count Tolstoi has addressed a long communication to the Russian papers on the subject of the famine. He described it as "a castrophe beyond comparison, worse than any flood, and beyond comparison more general." The failure of crops, he goes on to say, "has extended over a full third of Russia, and that third is just the most fertile part of the country; it is the part upon which the remaining two-thirds have always depended for sustenance. In the second place, the harvest has failed also in the neighboring countries; and, therefore, a large quantity of corn has already been exported from Russia. Wheat, indeed, is still being exported. In the third place, there are not, and cannot be, in Russia this year any stores of old corn, such as there were, for instance, in the famine year of 1840."

The count further speaks of the panic created by the famine as "a terror which people catch, like infection, one from another, and which paralyzes their power of acting in concert. This panic shows itself in the successive prohibition of the export, first of rye, then of other kinds of grain (wheat, for some reason, excepted,) and also in such contradictory measures as, on the one hand, the assigning of large sums for the relief of the distressed, and, on the other, the collecting of taxes by the local authorities. The panic is also strikingly noticeable in the ever-increasing disagreements between the various local jurisdictions. As is always the case in times of epidemic terror, some rush one way and some another. A further proof of the panic is the attitude and behavior of the people—for instance, the general rush for work and the desperate swaying of the masses to and fro from country to town, and from town to country. Does not this clearly prove the frenzy with which the people are possessed? All these signs, the panic especially, are gravely significant, and show that we have good cause for fear. The enemy—a terrible enemy—stands right before us, and it is useless to say we are not afraid of him; for we know that he is here, and in our hearts we know that we are afraid of him."

It would seem that some organized effort to raise funds for the relief of the famine sufferers should be made in Los Angeles. Would it not be an excellent idea for the Mayor to call a meeting of citizens to discuss ways and means, and start a subscription? Many charitably-disposed people would contribute to the fund if there were somebody to lead off.

A Severe Blow to Fruit-growers.

Orange-growers of Southern California realize very forcibly this year that misfortunes never come singly; or as Shakespeare puts it,

> One woe doth tread upon another's heel,
> So fast they follow.

The severe windstorms which occurred December 10 and 11 were very destructive to both crops and trees in the San Gabriel Valley and along the foothills. The damage varied a good deal in different localities, the Azusa section, at the head of the valley, suffering the worst. The estimates of loss on crops varied from 10 to 75 per cent. San Bernardino county seemed to go almost scot free. Orange county suffered but little, and San Diego, Santa Barbara and Ventura were hardly touched.

But Jack Frost was lying in wait for those who escaped the first ordeal. The cold snap that prevailed in the latter part of December did much more damage to the fruit crop than the winds had done. A gentleman from Santa Ana who called at THE TIMES office yesterday thinks that the citrus fruit crop of that section will be almost a total loss. The thermometer fell there on the coldest night to 24°. The leaves on many of the trees are as white as though they had been painted, and oranges show that they were frozen to the depth of a quarter of an inch. The full damage to the fruit may not become apparent until the sun has had a chance to shine upon it for a week or two. Even if the fruit hangs on the tree to apparent maturity, it will be found that all that which was touched by frost is tasteless and unmarketable.

In the San Gabriel Valley the damage was more or less severe. Col. J. R. Dobbins estimates his loss from wind and frost at one-third of his crop. An extensive grower at Azusa says that out of an anticipated crop of 8000 boxes he expects to gather not more than 500 or 1000 boxes.

A gentleman who has a fine lemon orchard at North Ontario reports that the thermometer fell to 26° at his place. There is not a lemon left on his trees. From the highlands of San Bernardino county come reports of extensive damage to nursery stock. Whether the fuit there is much hurt is not stated. There is a report that the thermometer went very low at Riverside and that much of the fruit there was injured. Ventura county seems to have escaped pretty fairly. The most extensive grower of citrus fruits in that county, N. W. Blanchard of Santa Paula, estimates his loss as very slight.

The damage to trees lies mainly in the freezing down of nursery stock and young plantings, though bearing orchards have suffered some in the nipping of tender growths and the backset which will result from loss of leaves.

This is undoubtedly the most destructive frost that Southern California has experienced for eight years—and perhaps equals in damage the hard freeze of eight years ago. The loss is of course much greater because there are so many more orchards to suffer.

Experts in the orange trade are unable to give any accurate estimate of the scaling down of the product. In the early part of the season it was thought that Southern California would be able to export this year from 4500 to 5000 carloads of citrus fruits. It is now doubtful whether half that quantity will be available. If this be the case, then the loss to the citrus industry of Southern Califoreia is more than $1,000,000 in fruit alone.

We regret exceedingly to give such a discouraging report, and for that reason have awaited confirmatory statements of loss before presenting it. But it is better to face the issue fairly and squarely and let everybody prepare himself to meet it. There will be ups and downs in every branch of business. Last year proved exceedingly prosperous for fruit-growers all along the line. They must take the streak of lean along with the streak of fat if they are banqueting with fortune.

"The Eagle."

Twenty more masters and maids of Miss Louise Lyde's department (6th and 7th grades) of the Santa Monica schools committed and recited "The Eagle" within the time prescribed, though there was some unavoidable delay in forwarding the certificates. The paper and chart promised by THE TIMES as a prize to winners will be sent to each of the successful ones. This addition swells the list to 142 winners.

TOMORROW evening Secretary Blaine is to attend a dinner in Boston, and, of course, will make a speech. Politicians are on the qui vive for it and hope that it will throw some light on the situation as regards his candidacy for the Presidential office. They will probably be disappointed. He would be foolish to announce his intention to be a candidate and he would be foolish to decline to be a candidate before the nomination is tendered him. He is too old in politics to do either.

AN evidence of the unfairness of the gerrymander is adduced from the last election in Ohio. While McKinley carried 54 of the 88 counties, he had pluralities in only 7 of the 21 Congressional districts.

AMUSEMENTS.

AT THE THEATERS.

COMING ATTRACTIONS. On Thursday evening *The Devil's Auction* will begin a three-nights engagement at the Grand Operahouse. The play is said to be full of bright spectacles, shapely and luscious beauties, new specialities and novel stage effects. The advance sales are reported to be large.

CONGRESS IN SESSION.

Proposed Inquiry Into the World's Fair Management.

Senator Stewart Advances a Novel Proposition About Silver.

Proposed Law to Put a Quietus on Dynamiting Cranks.

McMillin Presiding in Speaker Crisp's Place—A Deluge of Several Hundred New Measures Turned Loose in the House.

By Telegraph to The Times.

WASHINGTON, Jan. 5.—[By the Associated Press.] Mr. Henderson of Iowa introduced in the House a lengthy resolution concerning the World's Fair, setting forth the appropriations and present status of the exposition and providing in order that Congress be fully advised concerning the progress and expenditures, the amounts available for the work and necessary to complete the same, that an inquiry be made to ascertain whether those obligated have complied with the requirements of the law enacted; whether the money has been judiciously expended; whether the number of employes and appointees is excessive and their compensation reasonable or otherwise; that copies of monthly pay rolls of all officers and appointees be transmitted to Congress for full information, and all other points pertinent to the inquiry. The resolution was referred to the Committee on Appropriations

STEWART'S SILVER BOMBSHELL.

Senator Stewart of Nevada added a new feature to the silver question today by the introduction of a resolution founded on the proposition that holders of silver bullion are entitled, under an existing law never repealed as far as the Senator can ascertain, to free coinage of the silver. The resolution directs the Committee on Judiciary to inquire if any further legislation is necessary to make it the duty of the proper officers of the mint to receive and coin silver bullion for the benefit of depositors.

Senator Stewart said: "It is provided in the act of 1837 that gold and silver bullion brought to the mint for coinage shall be received and coined by the proper officers for the benefit of the depositor, and there is no other mode or manner provided for coinage in that act. The Bland act of 1878 revives the law of 1837. The omission to enforce this provision is unaccountable. It appears to have been overlooked by all parties. I have examined the question and failed to find any repeal or notification of the statute. I shall be surprised if the Judiciary Committee does not find that as a matter of law it is the duty of officers of the mint to coin silver bullion into dollars at the rate of sixteen to one for the benefit of depositors."

SOME CALIFORNIA MEASURES.

Mr. Bowers of California introduced a bill in the House providing that no person shall be entitled to make a declaration of intention to become a citizen until he has been a resident of this country five years, and that five years shall elapse between the declaration and issuing of papers. Not more than ten certificates shall be issued by any one court on the same day.

A bill was introduced today by Mr. Geary of California for the foreclosure of the mortgages of the Union and Central Pacific Railways. It directs that unless the bonds held by the United States be paid, principal and interest when matured, the mortgages shall be sold and the lines and land grants of the companies forfeited. A Government commission of seven persons is provided for, to have control of the management of the roads.

CHICAGO'S MODEST WANTS.

Mr. Hitt of Illinois for Representative Taylor introduced a bill to erect a public building on the present postoffice site in Chicago for use as a postoffice, United States Courts, United States sub-treasury, United States collector's, and other necessary offices of the Government, the building to be so constructed as to occupy all the available area of the present site. It is provided that the building shall be ready for occupancy within eighteen months, and $4,000,000 is appropriated.

AN ANTI-CRANK MEASURE.

The recent attempts and threatened attempts against the lives of prominent people by cranks led Representative McCreary of Kentucky to introduce a bill today to regulate the sale of dynamite and other high explosives.

TO AID IRRIGATION.

Senator Kyle introduced a bill appropriating $8,000,000, to be used under the direction of the Secretary of Agriculture for the purpose of sinking artesian wells in the arid districts and for the encouragement of agriculture, not more than $300,000 to be used in any one State.

FIFTY-SECOND CONGRESS.
FIRST SESSION.

WASHINGTON, Jan. 5.—[By the Associated Press.] *Senate*—The resumption of the business of the session after the close of the holiday recess was marked by a full attendance of Senators, particularly on the Republican side of the chamber. Vice-President Morton occupied the chair. The usual mass of petitions was presented, comprising several in favor of a $5,000,000 loan to the Columbian Exposition on condition of the fair being kept closed on Sunday.

A number of bills and memorials were then presented; among the former were the following:

By Mr Peffer: To establish a bureau of irrigation and prescribe the duties thereof; to increase the circulating medium by issuing treasury notes based on gold and silver coin and bullion, and to amend the coinage laws accordingly; to amend the Interstate Commerce Act, and prohibit options, trusts and combinations.

By Mr. Washburn: A joint resolution authorizing the Secretary of the Navy to employ any United States vessel for the purpose of conveying contributions to the inhabitants of those provinces of Russia suffering for the want of food, and if necessary to charter a vessel for that purpose.

He asked for immediate consideration of the President's message on the same subject, which was laid before the Senate. It was amended by reducing the appropriation to $100,000, and was then passed—40 to 9.

The negative votes on Mr. Washburn's Russia resolution were by Messrs. Bate, Berry Chilton, Coke, Harris, Jones (Ark.) Kyle, Pugh and Vest, and Mr. Carlisle stated if he had not been paired he would have voted no.

The President in the message referred to, calls attention to the movement in the West to collect flour and meal for the famine sufferers in Russia, and says that the responses have been such as to justify the belief that a ship's cargo can soon be delivered at the seaboard. He states that the Secretary of the Navy has at his disposal no steam vessel that could be used for the transportation of these supplies, and, therefore, recommends that he be authorized to charter a suitable vessel to be sent under charge of a naval officer to Russia.

The commission of G. W. Perkins as Senator to succeed the late Senator Plumb was presented and Mr. Perkins took the oath of office.

Various additional bills were introduced and referred, among them being a bill to regulate rates of pensions and to prohibit free railroad passes except in certain cases.

A resolution was offered by Mr. Stewart and referred to the Judicial Committee instructing the committee to inquire whether any further legislation is necessary to compel the proper officers of the mint to receive and coin silver bullion for the benefit of depositors.

Mr. Vance was sworn in as Senator for his new term.

The resolution offered by Mr. Vest December 10, requesting the President to cause the correspondence and negotiations held through the Department of State or otherwise with the British authorities for the purpose of securing the abrogation or modification of the regulations which require American cattle to be slaughtered at the port of entry, etc., was taken up and advocated by Mr. Vest.

Mr. Hale treated the regulations in question as marked instances of Great Britain's inconsistency in the matter of free trade. That nation was constantly preaching on free trade, objecting in every way to protection as embodied in the statutes of the United States, and yet under the form of quarintine regulations she is actually prohibiting the exportation from the United States to Great Britain of live animals, establishing a complete prohibitory tariff.

Mr. Vest deprecated the introduction of a tariff discussion on the resolution. Great Britain's action was based ostensibly on the fact that there had been sporadic cases of pleuro-pneumonia found in exported American cattle. That those cases had been largely exaggerated in England from mercenary motives had been made, he thought, fully apparent by the report of the Senate Select Committee. If after the State Department called the attention of the British government to the subject and calmly presented all the facts, showing that no diseased cattle were exported from the United States, the British authorities refused to treat American cattle justly, he (Mr. Vest) would not be found lagging when the Senator from Maine proposed most extreme measures in order to remove the outrage.

After some further discussion the resolution was adopted.

Among the bills introduced were: For a local government for Utah Territory; prohibiting free passes on railroads except in certain cases.

After an executive session the Senate adjourned.

House—The scene on the floor of the House this morning was a lively one. There was a large attendance of members and visitors. At noon the House was called to order. The clerk stated that he regretted to announce the illness of the Speaker and declared that the only business in order was the election of a Speaker pro tem.

On motion of Mr. Springer of Illinois Mr. McMillin of Tennessee was elected.

Upon taking the chair he was warmly applauded by his party colleagues.

Mr. Catching, from the Committee on Rules, reported a resolution providing that today shall be considered "bill day" when public bills shall be introduced under the call of the States and private bills shall be presented through petition. The resolution was agreed to.

Mr. Mills of Texas was granted an indefinite leave of absence.

Messrs. Wilson of Kentucky and Buchanan of Virginia appeared at the bar of the House and took the oath of office.

The House then engaged in the work of referring measures introduced by members under the call of States. Every Representative was fortified with a large number or measures and the prospects are that the call will not be completed within two days.

Mr. Kilgore of Texas objected to a request of Mr. Blount of Georgia for immediate consideration of the Senate resolution authorizing the Secretary of the Navy to use a naval vessel or to charter a ship to convey food to the starving inhabitants of Russia.

Under the call by States the following bills were introduced:

Authorizing national banking concerns to loan money on real estate securities.

By Mr. Breckenridge of Arkansas: For the admission of Indian Territory as a State.

By Mr. Geary of California: To absolutely prohibit the coming of Chinese into the United States.

By Mr. Caminetti of California: For the establishment of a gun factory at Benicia; also, prohibiting aliens from holding offices of trust under the Government.

By Mr. McKenna of California: To extend the bonded period of distilled spirits; also, to encourage silk culture in California.

By Mr. Townsend of Colorado: For the free coinage of silver.

By Mr. Boatner of Louisiana; For the improvement of the Mississipi River; also proposing a constitutional amendment to prohibit lotteries.

By Mr. Chipman of Massachusetts: To prevent aliens from holding certain positions and doing certain work in the United States, being designed to check the evils complained of by labor organizations of aliens working daily in the United States while residents of Canada.

By Mr. Morse of Massachusettts: To repeal the long and short haul and pooling clauses of the Interstate Commerce Act; also to prevent the opening on Sunday of any exposition where appropriations made by the United States are expended.

By Mr. Andrew of Massachusetts: Placing raw wool, coal and iron ore on the free list; also repealing the law authorizing the purchase of silver.

By Mr. O'Neil of Missouri: To reduce letter postage to 1 cent.

By Mr. Kern of Nebraska: For an adequate volume of full legal-tender coin and paper money, classification of the funds in the treasury and establishment of a general system of Government banking.

By Mr. O'Donnell of Michigan: To extend the free mail delivery in rural communities; appropriating $8,000,000 for the first year.

By Mr. Caldwell of Ohio: To prevent the desecration of the United States flag.

Bills were introduced and referred for the erection of a number of public buildings. Among points are Eureka, Cal.; Santa Rosa, Cal.; Fresno, Cal.; San Diego, Cal.; San Francisco; Alameda, Cal.; Oakland, Cal.; Butte City and Helena, Mont.

The call of States was then suspended, 825 bills having been turned in.

Mr. Pickler of South Dakata announced the death of his former colleague, John B. Gamble, and the House as a mark of respect to his memory, adjourned.

THE BITERS WERE BITTEN

Bookmakers Swindled by Bogus Race Telegrams.

The Los Angeles Club Admitted to the Consolidated League.

Wreck of a Steamer at the Mouth of the Willamette.

McKee Rankin Suing for a Divorce in San Francisco—Mrs. Hedpeth Still Refuses to Betray the Train Robbers.

By Telegraph to The Times.

SAN FRANCISCO, Jan. 5.—[By the Associated Press.] Heavy betting at the pool-rooms today in Oakland on two Eastern races led to disclosures that apparently show that Eastern book-makers have been victimized to the extent of many thousands of dollars. In a race at Guttenberg, Congress, despite the fact that the odds were 8 to 1 against, was backed to win by a couple of sporting men, who also placed considerable money on Rosa G at 4 to 1 in St. Louis. Local bookmakers found that these men stood to win $4100 if Congress and Rosa took first places. This aroused suspicions which were not allayed when cipher dispatches were received from those points announcing that both horses had won.

Inquiry was made by telegraph to New York and a reply was received by the bookmakers to the effect that an organized effort had been made to swindle the pool rooms by means of bogus dispatches, and it was stated that among others Omaha bookmakers had lost $6000 and Kansas City and Denver men $3000 each in this way. Full details of the plan have not yet been received.

OMAHA (Neb.,) Jan. 5.—Referring to the pool-room story from San Francisco it is stated that bookmakers here were equally as suspicious as the Oakland men and refused to pay debts until the returns from New York were verified. The strangers took the alarm and disappeared.

KANSAS CITY, Jan 5.—The pool-room swindlers mentioned in the San Francisco dispatch, swindled the Maltby & Gleason Company out of $4000 this afternoon. When the proprietors discovered the fraud they had the men arrested.

STEAMER WRECKED.

The Telephone Lost at the Mouth of the Willamette.

PORTLAND (Or.,) Jan. 5.—[By the Associated Press.] The steamer Telephone went ashore at the mouth of the Willamette River this morning. There were eighty-five passengers aboard. They were all transferred to the steamer Undine, which passed the scene soon after the accident, and were brought to this city.

From the pilot, who has just reached the city, it is learned that a heavy fog was hanging over the river at the time. Just before the steamer struck, he realized his dangerous position and stopped the vessel, but owing to the strong current she was carried down stream. Seeing this, he started her up stream again, and had proceeded some distance when the steamer ran aground on the breakwater, which, owing to the high stage of the river, was completely submerged. The vessel soon began to fill and her stern to slowly sink.

The vessel is now completely under water with the exception of the bow, which is supported and held fast by the breakwater. Had it not been for the latter fact the vessel would have sunk in seventy feet of water and the fate of the passengers would have been extremely doubtful. The value of the freight aboard did not exceed $500. It is impossible now to estimate the amount of the damage. The steamer was valued at about $60,000.

Arrived Safe in Port.

SAN FRANCISCO, Jan. 5.—The Cruiser Baltimore, which arrived here today, brought up from Valparaiso Capt. Dickenson of the ship Rappahannock and the latter's wife and two daughters. The Rappahannock was bound from Cardiff to San Francisco with a cargo of coal, but the cargo took fire off Juan Fernandez Island and the vessel was totally destroyed. The Captain and crew remained on the island three weeks and were then taken off by a passing vessel and conveyed to Valparaiso.

The Baltimore went to Mare Island tonight.

Lives Lost by Negligence.

SALEM (Or.,) Jan. 5.—The State Board of Railway Commissioners finds that the accident on the Union Pacific Railroad, near La Grande, December 29, in which three persons were killed, was due to the negligence of the company. The board says that the engine was not suited to the track.

Self-defense Theory Abandoned.

FRESNO, Jan. 5.—The theory of self-defense has been abandoned in the case of James H. Murphy for killing William McKay at Fresno Flats, in the eastern portion of this county, last Saturday. The trouble arose in a dispute over a mining claim and Murphy shot McKay dead.

Off on a Sealing Cruise.

VANCOUVER (B. C.,) Jan. 5.—The sealing schooner Beatrice, forty-nine tons, owned in this port, sailed this afternoon on a sealing cruise. She will sail south to about San Diego, where seals appear, and work up north. She is the first of the British Columbia fleet out.

Mrs. Hedpeth Continues Mute.

SAN FRANCISCO, Jan. 5.—Florence A. Waterman, the supposed wife of Marion Hedpeth, the St. Louis train robber, still keeps an obstinate silence. Detective Tracy of St. Louis is expected here Thursday with the necessary papers for the return of the woman to that city.

McKee Rankin Sues for Divorce.

SAN FRANCISCO, Jan. 5.—McKee Rankin, the well-known actor, has begun a suit in this city for divorce from his wife, whom he married in Boston in 1869. He alleges desertion on the part of Mrs. Rankin as the ground for the divorce.

On Trial for Train-wrecking.

AUBURN, Jan. 5.—At the trial of Al Roberts today for train-wrecking the testimony given showed that just before the wreck the track was in good condition and that the track had been tampered with.

The Los Angeles Club Admitted.

SAN FRANCISCO, Jan. 5.—At a meeting of baseball men today Los Angeles was admitted as the sixth member of the Consolidated Baseball League.

CHILE EATS HUMBLE PIE.

A Formal Withdrawal of Matta's Offensive Note.

Detectives Withdrawn from the American Legation at Santiago.

Uncle Sam's Suit Against the Robert and Minnie Dismissed.

Arrival of the Baltimore at San Francisco—Interview with Capt. Schley—Shields Puts in a Claim for Damages.

By Telegraph to The Times.

NEW YORK, Jan. 6.—[By the Associated Press.] The Herald's Valparaiso correspondent says: "The government cablegram to Minister Montt at Washington, of which I notified you yesterday, contained a withdrawl of the offensive paragraphs in Matta's reply to President Harrison's message. The dispatch also included an anlysis of the Valparaiso Procurator Fiscal's report on the evidence taken by Judge Foster in the Baltimore inquiry. The report shows glaring mistakes in the summing up of the testimony, but the final arguments that Gomez Ahumade and Rodriguez should be punished, will, without doubt, be carried out.

"The festivities tomorrow and Tuesday in celebration of the inauguration of the congressionalist revolt against Balmaceda will be a very extensive affair.

"The police detectives who for some time past have been situated in the vicinity of the American legation at Santiago, were called off today.

"The cruiser Presidente Errazuriz has returned from her trial trip. She averaged sixteen knots an hour during a two hour's run. It is said her full power is twenty knots."

THE BALTIMORE.

She Arrives at San Francisco—Interview with Capt. Schley.

SAN FRANCISCO, Jan. 5.—[By the Associated Press.] The United States cruiser Baltimore arrived here at 9:30 this morning from Valparaiso via Callao. Captain Schley was immediately interviewed by an Associated Press reporter. He stated that his report had been forwarded to Washington and he was not at liberty to make any statements concerning its contents. He stated, however, that he had seen no reason to modify his former telegraphic report based on the investigation of the Valparaiso mob by officers of the Baltimore.

"My men," said he, "thirty-four in number, entirely unarmed, were attacked at almost the same moment in half a dozen different parts of a district of the city a mile and a half wide, by mobs varying from 300 to 2000 men. Two were killed, five were seriously stabbed and eighteen more were bruised and hurt. Every one of them was stabbed from behind, not one from in front. If my sailors had been armed they could have defended themselves for when even two of them turned at bay the Chileans fled. If they had had knives I believe that each one could have chased a dozen Chileans. The wounded are all well now, but I cannot permit them to be interviewed at present. The riot lasted about an hour and a half."

Capt. Schley's attention was called to the report of the Procurator Fiscal of Valparaiso, which stated that all but two witnesses declared that the police had done their full duty. "I do not know what my men testified," said the Captain, "but I am sure it was nothing like that. After much trouble the Chilean authorities allowed Lieut. Henry McCrea to be present at the examination of the men, but they swore him to secrecy and he cannot make public what was said. They also made the sailors sign two papers written in Spanish, of the contents of one of which I am ignorant. It may be that the procurator makes his statement on the strength of something contained in these.

"The Baltimore left Valparaiso December 10, rather suddenly. Our cruise has not been a pleasant one. We were in Chilean waters eight months, and it was like lying out at sea without chance or invitation to go ashore. The feeling toward us in Chile is not cordial to say the least. I think the statement in this morning's papers, that Chile intends to offer a full apology, is very doubtful."

The following is the list of men badly hurt in the riot: George Panter, J. Anderson, J. Hamilton and J. W. Talbot. All these are now fully recovered, though at one time their lives were in danger. Charles W. Riggin was killed on shore, and William Turnbull died of his wounds shortly afterward.

THE ROBERT AND MINNIE.

The Government's Suit Against the Vessel Finally Dismissed.

SAN FRANCISCO, Jan. 5.—In the Circuit Court of Appeals today, Judges Hanford, Morrow and Hawley on the bench, a motion was made to dismiss the Government's suit against the schooner Robert and Minnie, charged with violating the neutrality laws in conveying arms to the Chilean steamer Itata.

No brief having been filed by the Government in the suit, and the United States District Attorney making no opposition to the motion, the suit was dismissed.

Shields's Claim for Damages.

SAN FRANCISCO, Jan. 5.—Patrick Shields, the fireman of the steamer Keweenaw, who was so badly injured by Chileans while in Valparaiso, has entered a claim for $50,000 against the Chilean government.

The papers in the case have been forwarded to Secretary Blaine. After the assault Shields was induced to sign a compromise for $5000 damages at the request of the Chileans and an American officer.

Montt and Blaine.

WASHINGTON, Jan. 5.—Secretary Blaine and Señor Montt had a long conference today. All known about the talk is that it was of sufficient length and importance to keep Blaine away from the Cabinet meeting.

Three Persons Drowned.

MONTREAL, Jan. 5.—A rich farmer named Desjardins, his daughter and a boy named Roy, aged 13 years, broke through the ice at L'Aassumption last evening and were drowned.

Election at Yuma.

YUMA (Ariz.,) Jan. 5.—After an exciting contest for the election of city officers today the ticket headed by A. Frank for mayor is elected by a large majority.

DEFIANT BULGARIA.

The Recent Demands Made by France Politely Refused.

PARIS, Jan. 5.—[By Cable and Associated Press.] A cab strike has commenced in this city. None of the cabs of the Compagnie Urbaine are out.

LONDON, Jan. 5.—The statement that the Bulgarian government has politely declined to rescind the decree expelling the French journalist Chadouine from Bulgaria is confirmed. A Paris special says that there is reason to believe the matter will be arranged amicably.

PARIS, Jan. 6.—The reply of Bulgaria to France's demand for the withdrawal of the decree of expulsion issued by the Bulgarian government against Chadouine, agent at Sofia of the agency Havas, the French news association, is regarded in official circles as a refusal of all French demands made in connection with the case.

COL. EVANS REPORTS.

Federal Officials at San Diego Severely Scored.

Government Suits in the Courts not Pressed Owing to Petty Squabbling and Smuggling Carried on Unrestrained.

By Telegraph to The Times.

SAN FRANCISCO, Jan. 5.—[By the Associated Press.—The Chronicle will say tomorrow that some facts were learned yesterday concerning the result of Special Agent Evans's investigation into the official conduct of Collector of Customs Berry of San Diego, and the system of loose smuggling across the southern borders. It appears from the report prepared by the special agent that anything but harmony prevails among the leading federal officers at San Diego. The collector complains that the United States marshal's office in San Diego has assumed a hostile attitude toward him. It is also stated that the district attorney, who recently resigned his office, neglected to push Government cases, and the report, declares that federal litigation in the San Diego district is at a standstill on this account. Meanwhile the smuggling of horses over the line continues. It is estimated that in the past nine months 3000 horses have been smuggled into California, and that the Government revenue has sustained a loss of $90,000.

"There seems to be no way at present," said Col. Evans, yesterday, "by which this lawlessness can be stopped. The fact that the smugglers are well to-do and influential people and that lots of cases are tied up accounts in part for this condition of things. Then again the line of demarcation is purely imaginary, and there are several instances when customs officers have pounced down on some rancher only to find that the horses they expected to seize are quietly grazing twenty feet off on Mexican territory. Of course officers cannot legally cross the line to effect a capture. A Mexican herder observes the officers and quietly leads the animals away. Next night the horses are taken over the line and by morning the vaqneros have driven them out of the jurisdiction of the collector, or else have so mixed them up with hundreds of other horses that identification is out of the question.

Reply to the Anarchists' Appeal.

SPRINGFIELD (Ill.,) Jan. 5.—Attorney-General Hunt will fill a brief in the United States Supreme Court on Monday, answering the points in that filed in behalf of the Anarchists Fielden and Schwab. In substance, the reply asserts that the questions involved relate wholly to the internal police regulations of Illinois; that no federal question is involved, that petitioner had no right to be present at the hearing of the decision of the Supreme Court. It neither tried nor sentenced him, but merely passed on the record of the Cook County Criminal Court. The fixing of the day of execution is a ministerial act and the fixing of it in the absence of the prisoner is not denial of due process of law.

Nineteen Indictments Quashed.

PEORIA (Ill.,) Jan. 5.—Judge Shaw, of the Circuit Court, today quashed nineteen indictments hanging over J. Filey Hoke. The ground for the decision was that the bank has not exercised proper diligence, having allowed three terms of the court to pass and Hoke having been extradited from Canada for only one offense, could not be tried on the others without an opportunity of getting back to Canada. Hoke was cashier of the Merchants' National Bank here and got away with $18,000 for which he served five years in Joliet.

The Shah's Unruly Subjects.

TEHERAN, Jan. 5.—The priests continue to interdict the use of the tobacco monopoly regarding exports as well as interior trade. They also clamor for the expulsion of members of the tobacco corporation. Yesterday a riotous mob went to the Shah's palace to demand satisfaction. A detachment of troops was ordered to disperse the rioters and several persons were killed. The feeling of alarm has not yet subsided.

Sensation in a Courtroom.

ST. LOUIS, Jan. 5.—In the Court of Criminal Correction today, while George Jones (colored) was on trial for an attempt to criminally assault Mrs. Dr. Grabby, the lady positively identified the negro, whereupon he called her a liar. No sooner had he uttered the word than Dr. Grabby jumped up and, with a dirk in his hand, sprang at the prisoner. The court officers had a difficult time in getting him away. He threatens to kill the negro.

FLASHES FROM THE WIRES.

A Berlin doctor has discovered the bacillus of la grippe.

Col. Ballou, charged with complicity with Dr. Graves, has arrived at Providence.

French Buyers After Prunes.
[Pacific Rural.]

The fact announced by the Associated Press today that J. E. Gordon, of the O'Banion & Rent orchard, had received from France an order for prunes amounting to $30,000, is creating some sensation. It resulted from samples and prices forwarded during the past autumn, and proves not only the superior product of the California article, but it opens the way for an unlimited market for all that California can raise. We understand that the offer is declined for the reason that the French dealers ask that the prunes be delivered in bulk that they may put their own brands on them, whereas Mr. Gordon desires to have them go into market as a Santa Clara production. Good for him. We have had our productions credited to other parties long enough. Let the honors rest where they belong. Another important item has come to light. One of our most extensive wine-makers announces that France is the very best market for our first-class wines.

SHERMAN SURE TO WIN.

It is Now Only a Question of His Majority Over Foraker.

The Ex-Governor's Only Hope Now Based on a Secret Ballot.

His Followers Loud-mouthed Against the Administration.

They Threaten to Send a Blaine Delegation to the National Convention—Gen. Boynton's Defense of Sherman's Course.

By Telegraph to The Times.

COLUMBUS (O.,) Jan. 5.—[By the Associated Press.] The night before the great Senatorial battle finds the inevitable still staring the Foraker forces ominously in the face. To them all indications of the political situation point to defeat, but they have made a gallant battle, and the struggle has established beyond contradiction one significant fact—that Foraker is the unshaken idol of the young Republicans of Ohio. The declarations today of Dunn and Daugherty for Sherman add two more to the Senator's majority, and his friends now claim he will have 58 votes, while they give Foraker but 34, the remaining two being doubtful. Of course the Foraker people do not concede these claims. It is generally believed this evening that the Foraker managers are basing hopes upon the secret ballot. They think that should the ballot be secret many of those members who are confessedly for Foraker, but who have gone to Sherman in obedience to the will of their constituents, might break away. The Sherman people are loud in their demands for an open ballot by roll call, and maintain that everything should be fair and public. It looks tonight as though the open ballot idea would prevail.

The State Trade and Labor Assembly met today, and as was anticipated, attempted to solve the Senatorial question. The president in his opening address recommended the assembly not to interfere in the matter, but despite this a resolution was this afternoon introduced denouncing Sherman's Senatorial record. It was defeated, after considerable wrangling, but it is understood the Foraker men will revive the controversy tomorrow.

The press of Ohio this morning generally considers the contest at an end. The bitterness of the Foraker people toward the national administration is intense, and W. S. Cappellar of Mansfield, one of ex-Gov. Foraker's leading managers today said: "Whether Sherman be nominated or not, beyond this time he is a political blank in Ohio politics for the reason that he will have no future upon the political carpet, State or national, and while the outrageous interference of the federal administration, so conspicuous to all, is admitted, it must be admitted that if the Harrison administration hopes to succeed itself and carry Ohio it will climb a barbed wire fence if necessary to be friendly with Foraker and his following in this State. The Senatorial contest will leave sore places in every county, township and school district, and if McKinley, the incoming Governor, can comprehend and realize the situation and be able to heal the wound he will have performed an incredible feat. But there are those who believe that if Sherman is nominated for the Senate it will necessitate the nomination of Blaine for President to swing Ohio into the Republican column."

This statement of Cappellar being received as an admission that the Foraker people propose to array themselves against President Harrison and carry the State delegation to the national convention for Blaine or in the absence of his candidacy for Senator Cullom of Illinois or some other declared candidate for the Presidency.

For the first time in the contest the Sherman people gives names and figures. Chairman Hahn, of the State Central Committe, said: "Sherman will have 56 votes. Fifteen of these will be Senators and 41 Representatives. If a vote were taken now that would be my estimate of the result. However, it may be increased."

Representative Dun, who has been claimed by the Foraker people, this morning came out unqualifiedly for Sherman.

SHERMAN DEFENDED.

Gen. Boynton's Reply to the Attack of the "Labor Committee."

WASHINGTON, Jan. 5.—[By the Associated Press.] Gen Boynton being asked if he sent any reply to the telegram which the Columbus Labor Committee furnished the Associated Press, said: "No such dispatch reached me yesterday, from which I concluded no reply was wanted before their convention today. As to the Chinese question, concerning which the committee represents itself as inquiring, this is true: That Senator Sherman's record from first to last on that subject, as well as in all other questions concerned with labor is one of wise, continuing and earnest efforts to advance every interest of American workmen. As to his attitude toward pensions, which is challenged by the questions asked, his position, which this committee represents as hostile to the soldiers, was distinctly stated in the debate by Senator Sherman to be based upon his convictions that the proposed measures did not go far enough to do the veterans full justice.

The First Grape Shipment Overland.
[Dinuba (Tulare county) Dispatch.]

R. B. Blowers of Woodland shipped the first carload of grapes from California to Chicago. This was in 1869. He paid $1200 for the car and $270 for his passage there and return. The venture was a losing one from a pecuniary point of view, but he returned with a priceless experience, which showed him where he had been lacking in a knowledge of packing, what kinds of fruit would stand the journey best, and, above all, how to reach the fruit dealers promptly and create a demand for our product in the market. As a fruit raiser, some idea of the magnitude of his orchards and vineyards may be gleaned from the statement that he has paid the railroad company over $80,000 freight on his shipments East during the past twenty-two years.

The Hotel del

CORONADO!

Without a doubt is the

Grandest Seaside Resort in the World.

A TRIP to California is incomplete without a visit to this superb establishment. Its well-ventilated and sunny rooms, its bounteously-provided tables, enhanced by the choicest delicacies of the season; the pure and sparkling mineral water (free to all guests,) these, with a great variety of in and out-door amusements, make this Hotel, in every respect,

Par Excellence.

Our Daily Excursions

Are well-patronized by an appreciative public, $24.50 paying for a round-trip ticket, including nicely furnished room and board for one week; also transportation from depot to hotel and return.

The time can be extended at the rate of $3.00 per day.

Tickets for sale at Santa Fe office, 129 N. Spring st., and at First st. Depot. For further particulars apply to

T. D. Yeomans, Agt.,
138 S. SPRING ST. Los Angeles.

THE SAN DIEGO UNION,

ESTABLISHED 1868,

Its Los Angeles Office.

Has opened a new office at 138 South Spring St., between First and Second Sts., Los Angeles, where advertisements and subscriptions will be received. It would respectfully state to business and professional men, hotel managers and others that the UNION is the only morning paper or seven-day paper in San Diego. Its circulation is much larger than that of any other paper in the county. It has the best telegraphic service of any daily in the state outside of San Francisco, its exclusive franchises including those of the Western Associated Press, the New York Associated Press and the Postal Telegraph or United Press Association. It is a welcome visitor to every home and counting room, and at every fireside it is looked upon as a valued friend and an honest adviser. No other city and county on the Pacific coast are so thoroughly covered by the circulation of one newspaper as this city and county is by the UNION.

Largest Circulation Guaranteed.

The columns of the paper show the earnestness of its purpose, by the expansive thoroughness of its news gathering methods, its carefully written editorials and the exclusion from its columns of whatever is offensive to pure thought, or that might make it objectionable for entering the family circle. Most conclusive evidences these that only an intelligent and discriminating patronage is the kind sought for.

Everybody Reads It.

Teeth Extracted Free

FROM 8 TO 9 A. M.

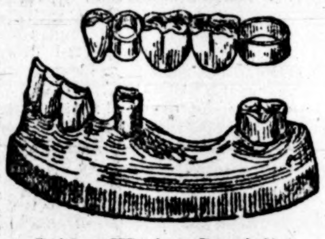

Bridge Work a Specialty.

Gold or porcelain crowns, $5.
Sets of Teeth, upper and lower, $14.
Set of Teeth, upper or lower, $7.
Teeth filled with gold, $1 and up.
Teeth filled with silver, $1.
Teeth extracted without pain by use of gas, $1.

All Work Warranted.

DR. C. H. PARKER,
COR. BROADWAY AND THIRD STS.
(Entrance on Broadway.)

AUCTION!

Furniture, Carpets, Etc.

MATLOCK & REED,
At Salesrooms,
246 South Spring st.,
WILL SELL
Wednesday, Jan. 6, 10 a. m.

An exceptionally fine lot of Household and Kitchen Furniture, Carpets, etc., consisting of Solid Walnut Bedroom Suits with large French-plate mirrors. Antique Suits, Elegant Sideboards, fine Upholstered Parlor Furniture. Also an elegant Moquet Carpet (misfit) for double parlors, Roxbury Body Brussels and Ingrain Carpets, etc.

WEDNESDAY, JANUARY 6, 10 A.M.

MATLOCK & REED,
AUCTIONEERS.

Rouhg Unsightly Hands
Made soft and white by using
MANUINE
M. B. HULL, Sole Agent, Los Angeles, Cal.
For sale at Druggists. P. O. Box 1332.

EAGLE STABLES,
122 SOUTH BROADWAY.
Good teams at reasonable rates. Tel. No. 248
W. F. WHITE, Proprietor

DR. PRICE'S Cream Baking Powder.

Used in Millions of Homes—40 Years the Standard

J. T. SHEWARD,

113-115 North Spring St.

WHERE?

Is there a corset of any make that is sold in this city today that stands as high, that is as popular, or is as well known as the Royal Worcester corset? And yet, the Royal Worcester has been sold in this city for about one year only. There is merit in the Royal Worcester, or it never would have sprung into popularity so quickly. There is no dollar corset made that equals the Royal Worcester at $1, and when it comes to the better grades they are so much superior that the points can readily be seen by any one. When you buy a Royal Worcester corset you buy the best. All dressmakers will tell you this. They have their own interests at stake when they recommend an inferior fitting corset, and for this reason they recommend the Royal Worcester corset, because they know it is the best fitting. There is one thing sure. You never hear any one say anything against the Royal Worcester. All traveling men handling other brands of corset will say every time that the Royal Worcester is the hardest competition they meet. The sales in our corset department is doubling up, and while we are saying so much about corsets we will have a new story to tell you about the largest cloak department in a few days, and shoes as well. Shoes will be one of the departments that will be pushed to the front this year, and also the millinery department. Contracts have been let for the remodelling of this department, and as soon as the new goods are opened in the East they will be on their way here. The second floor is showing a big increase in sales.

A gold dollar is worth 100 Cents

North, South, East or West.

We have never been able to buy one for less. This fact should be considered by the would-be owner of an orange grove. A good thing costs money, and is always the cheapest in the end. We are in receipt of dozens of letters inquiring why we are asking from $100 to $200 per acre for Alessnadro land, while there are thousands of acres, advertised in full length columns of as many newspapere at less than half the price. Our reply is:

Ours are Gold Dollars.

That never sell below par.

No prudent man will invest his money in any of these wildcat schemes, promising great returns for a small outlay; they are very enticing to the weary toiler on the stony farms of the East, looks well on paper, but never materialize; you put your money in but never get it back.

If you are coming to Southern California for health, profit, or both, you want to invest your money where there is not the least possible chance of failure. That place is

ALESSANDRO,

Which has everything in its favor: The most beautiful location; the finest climate in the world; the best soil; the best water right of any irrigation district in Southern California, and one of the strongest Companies back of it in the State, composed of men of unlimited means and business capacity, who have made a success of everything they have undertaken. Alessandro also owes its success not only to above, but largely to the character of the men who have come there to make it their future homes. A class of thrifty, intelligent, industrious men, who have already made their presence felt, and are living there today in moderate luxury, comfort and good health. With such a class of settlers already on the land and constantly arriving, we predict that

IN FOUR YEARS' TIME

Alessandro will be the Model City of Southern California.

He who invests his money today in Alessandro lands takes no chances and makes no mistakes. Every new comer, every new length of pipe, every dollar laid outin improvement increases the value of every acre on the tract. While you sleep our land grows in value. People, "plenty of them," are rich today who bought land in Redlands four years ago, simply by the advance. He who buys Alessandro land now will reap the same reward and more, for the advance will be more rapid and sure. Full description, particulars, maps, etc., sent on application to

THEODORE CLARK, Mangr. Land Dept.,
Office of Bear Valley Irrigation Co., Redlands, Cal. Academy of Music Block.

Steckel

Sepia Enlargements.

The most beautiful work ever shown in Los Angeles, carrying first prize at the Fair ending October 24; also first prize for finest photographs, over all competitors. Bronze medal and diploma awarded by Photographers' Association of America, Buffalo, N. Y., July, 1891. Also diploma for excellence of photography awarded Boston, 1889.

Strangers are cordially invited to call at studio and compare work.

220 S. SPRING ST. Opp. L. A. Theater.

ECONOMICAL FUEL!

S. F. Wellington Lump Coal

WHOLESALE — AT REDUCED PRICES — RETAIL

COAL — COAL

If your dealer does not keep it ring up Telephone 36 or leave your order with

HANCOCK BANNING,
IMPORTER, 130 WEST SECOND STREET.
Oak, Pine and Juniper Wood sawed and split to order.

Geo. C. Lem — Yip Kim Yow

LEM, YOW & CO.,
Importers and dealers in
Chinese and Japan Teas, Silk Handkerchiefs, Preserved Fruits.
EMPLOYMENT AGENTS.
Family and Hotel Cooks and Laborers Furnished on Short Notice.
Tel. 824. 511 N. Main, Opp. Plaza. P.O. box 113

Lace Curtains and Window Shades

If you are needing anything in Curtains or Shades don't fail to call and see our prices before purchasing. Lace curtains are going for less than Eastern prices and our 50c, 65c and 75c window shades can't be equalled in town.

CITY OF LONDON, 211 S. Broadway.

SPECIAL NOTICE—We hang all our Window Shades and Curtains free of charge.

WASHINGTON BUDGET.

Report of the Board of Ordnance and Fortifications.

What is Being Done for the Defense of the Country.

Speaker Crisp will not Preside in the House for Some Time.

The President Sends a Batch of Nominations to the Senate—An Attorney for Southern California in the List.

By Telegraph to The Times.

WASHINGTON, Jan. 5.—[By the Associated Press.] The report of the Board of Ordnance and Fortifications, embracing from 1888 to 1891, was sent to Congress today. It says:

There are now certainly two great plants, the Watervliet and Bethlehem, where forgings up to 12-inch guns can be turned out with reasonable dispatch, and a gun factory where they can be finished, and the assembled types of 10 and 12-inch guns are completed and either tested or awaiting proof. It was expected that by January 1, 1892, the factory would have turned out nine 9-inch, five 10-inch and two 12-inch guns. Eleven guns of 8-inch calibre are under contract with the West Point foundry, 100 of 8-inch and 12-inch caliber are practically under contract with the Bethlehem Iron Company, seventy-three 12-inch sea coast mortars are under contract or completed. Types of gun and mortar carriages have been procured and are undergoing tests.

Considerable success has attended efforts to produce an American slow-burning, prismatic powder that shall render the United States independent of foreign manufacturers.

A beginning has been made in the construction of gun and mortar batteries for the protection of the most important ports, which will advance dealing with the whole line of defensive preparation. Let there be four years of continuance of similar legislation and activity and it can no longer be said that the United States is defenseless against foreign powers.

INTERSTATE COMMERCE.

Report of the Commission—Some Important Suggestions Offered.

WASHINGTON, Jan. 5.—[By the Associated Press.] The annual report of the Interstate Commerce Commission states that there has been marked improvements during the year in the disposition of carriers toward compliance with the law, but as regard the duty of establishing and publishing rates and charges, little progress has been made. Public grievances arising from the failure of carriers to comply with the law in these particulars are pointed out

Upon the question of "connecting lines," the most important subject treated, is that of through routes and rates. The question of legislative power to compel connecting carriers to grant through facilities is discussed at length, and while the difficulties are acknowledged and explained, they are shown not to be inseparable. Attention is directed to the dissimilarity of the terms of various bills of lading in common use and the conflict of judicial opinion as respects rights and duties of shippers and carriers there under the proposed uniform bill of lading. The objections of shippers thereto are disowned and some of its features, especially the provision that property taken at carrier's risk shall be rated as one class higher than if at owner's risk, are disapproved.

The commission recommends a mode of proceeding before the commission and in courts to enforce the commission's orders, definite action to compel carriers to adopt uniform classification and that the last section of the act be so amended that corporations as well as their employés and agents shall be indictable.

Speaker Crisp's Illness.

WASHINGTON, Jan. 5.—The condition of Speaker Crisp continues to improve, but it will probably be at least two weeks before his health will permit him to resume his duties as presiding officer. The Speaker was consulted as to his wishes in reference to a Speaker pro tem. of the House. He said the rules did did not give him authority to name his temporary successor and he did not wish to express any preference, but to leave it with members of the House uninfluenced by him to select a Speaker pro tem. There was a general feeling on the part of Democrats in favor of the selection of McMillin. There was an informal meeting of the Rules Committee this morning. There was no disposition on the part of the Republican members to take advantage of any embarassment arising from the Speaker's illness, and it was decided to permit the details of legislation to proceed without delay.

Nominated by the President.

WASHINGTON, Jan. 5.—The President today sent to the Senate the following nominations: Interstate commerce commissioners—James W. McDill of Iowa, vice Thomas M. Cooley, resigned; William M. Lindsley of Kentucky, vice W. L. Bragg, deceased; William R. Morrison of Illinois, reappointed. Fourth Assistant Postmaster-General—Estes G. Rathbone of Ohio; William B. Hess, Consul General at Constantinople; William D. McCoy of Indiana, Minister to Liberia; Andrew P. McCormick of Texas, Circuit Judge for the Fifth Judicial Circuit; Matthew T. Allen, United States Attorney for the Southern District of California; Abraham J. Seay, Governor of Oklohoma Territory; Chief Engineer, George W. Mellville, United States Engineer-in-chief and Chief of the Bureau of Steam Engineering with the relative rank of commodore; United States consul, David S. Buck of Oregon at Sonneberg.

To Prevent Second Terms.

WASHINGTON, Jan. 5.—Representative Pattison of Ohio, today introduced a joint resolution amending the Constitution by making the Presidential term five years and declaring an incumbent ineligible for reëlection.

League of Democratic Clubs.

WASHINGTON, Jan. 5.—A call was issued today by Chairman Wilson for a meeting on Wednesday, January 20, of the Executive Committee of the National Association of Democratic Clubs.

Washington Notes.

WASHINGTON, Jan. 5.—The President is now engaged in preparing a proclamation against those countries which have refused to enter into reciprocal trade relations with this country, and will probably have it ready for issuance before the end of the present week.

Assistant Attorney-General Maury has prepared defendant's brief in the case of George C. Merrick et al against the Secretary of the Treasury, better known as the "silver brick case." He rests his case on the law as declared by the Supreme Court and declines to argue unless requested by the court.

Gen. Kautz was today placed on the retired list.

The Cabinet meeting today was attended by all the members excepting Secretaries Blaine and Elkins.

AN OCTOGENARIAN SOLDIER.

Quartermaster Sergeant Connor's Long Service in the Militia.

Quartermaster Sergeant James Edward Connor, of the Eighth regiment of the national guard of New York, is the oldest militiaman in the United States, not only in years, but in continuous service. On Sept. 11, 1848, he joined the militia, and has missed fewer drills and encampments since than many militiamen do in five years. What is of more importance to the journalist, he has been a close observer all this time, and can detail every change from Scott's tactics and the old flintlock down to the breechloader and Upton tactics.

On reaching his eighty third year he decided to resign, alleging that he was no longer able to do the duties of quartermaster sergeant, but Colonel George D. Scott, of the Eighth, flatly refused to receive his resignation on such grounds, assigning a younger man to do the work and giving the old sergeant exemption from drill whenever he felt indisposed. Mr. Connor was born Jan. 16, 1808, in Newark, N. J., and felt his first promptings to militia training at the age of five, when the second war with England began to grow exciting. He removed to New York city in boyhood, and has resided there ever since. After a variety of experiences in temporary militia companies he joined the Sixth regiment, known as the "Governor's Guards," in 1848, and has remained in that and its successor ever since.

He has seen some active service, too, as the city militia has repeatedly been called out in riotous times. He started to the front in 1861, but all the men over fifty years of age were weeded out and he was

JAMES EDWARD CONNOR.

one of them. Despite his eighty-three years he handles a gun splendidly, seldom misses a drill and is under canvas with his company during the whole annual encampment. His particular pride is the handsome new armory of the Eighth on Park avenue and Ninety-fourth street, and he wears several medals for marksmanship and good service.

Baptism of a Colored Giant.

The Mount Olivet Baptist church in West Fifty-third street is the fashionable Afro-American house of worship of New York city. It is a large and commodious edifice, but its capacity was taxed to the utmost the other Sunday, the attraction being the baptism of John A. Seaton, who is a giant physically as well as a giant of influence among the colored residents of Gotham. A score of years ago he was a Washington policeman, and first visited New York as a pall bearer at Charles Sumner's funeral. Soon after he obtained a position as guide and guardian of the big Equitable building on Broadway, and has held the place ever since. Recently he experienced religion, and

JOHN A. SEATON.

expressed a desire to become a member of the Mount Olivet congregation. He was gladly welcomed to the fold, but Parson Wisher hardly saw how he was going to baptize a man over 6 feet 7 inches tall in a font 5 feet square and 4 deep. However he essayed the task and succeeded, much to the satisfaction of the large audience. Mr. Seaton is comparatively wealthy and a man of family.

Stories About the White House.

A historical fact not generally known is that the president's house narrowly escaped being a congress house. In 1798, when the government was creating a capital in a mudhole on the Potomac, and had run short of funds, a proposition was made that work on the Capitol be stopped and that the White House be fitted up for the use of congress. Estimates were secured on the cost of doing the work, and if President John Adams hadn't interfered the completion of the building might have been delayed for many years.

Another source of annoyance was the disposition made of the great carpet presented to General Grant by the sultan of Turkey. It was really an immense Turkish rug, and of course it did not fit the East room. So somebody cut it up and sewed it together with a puckering, skewering seam fit to give a man of good taste a headache. This was so ugly that they took it out altogether, and cut the great rug into still smaller pieces, used them for a time, and finally sold them. I could now take you to some rather modest houses in this town where the mistresses and masters boast that their floors are covered by the rug which the sultan of Turkey presented to General Grant. Following the rug came a carpet as red as a brick. Colors were colors in those days, and in this case the carmine was painfully conspicuous.

The Pan Republic Congress.

The pan republic congress committee at its two days' session held in Philadelphia designated Rev. Edward Everett Hale, D. D., and William O. McDowell as delegates to the meeting of the International Peace league soon to be held at Rome, Italy. The Human Freedom society constituted at this meeting adopted as its emblem the flag of the nations participating centered in a white field. The league is to comprise as charter members the membership of all organizations in the world which in their organic law favor liberty, constitutional government and free institutions. All such are invited to send name and address to William O. McDowell, chairman of the organizing committee, Newark, N. J. The general committee adjourned to meet at Omaha, April 10, 1892.

To Open the Cherokee Strip.

TAHLEQUAH (I. T.,) Jan. 5.—The Cherokee Council has formally ratified the agreement made by the commissions representing the United States and Cherokee nation with relation to the Cherokee strip, and now all that remains to be done to throw open the land to white settlement is that Congress shall ratify the agreement.

Burned to Death.

LINCOLN (Neb.,) Jan. 5.—Near Clay Center yesterday Mrs. Frazier Troxell and her little child were burned to death by an explosion of gasoline, which set fire to their clothing.

RAILROAD AFFAIRS.

The Roads Refuse to Reduce the Orange Rates.

Ralph Rogers will Fight for His Annual Pass.

Some Interesting Litigation is Promised as a Result.

When to Expect the Rio Grande Western Magnates—The Terminal's Construction Department—General and Local

A meeting of representatives of transcontinental roads was held in Chicago yesterday to consider a proposition to reduce the rates on oranges from California points. The recent frost in Southern California has so damaged the orange crop that shippers have united in requesting the railroads to reduce the rate from the present basis of $1.25 to 90 cents per hundred pounds. One road objected to the reduction and the request could not be granted, although all other lines were willing to do so.

RALPH ROGERS AND HIS PASS.

The Los Angeles Terminal Railroad Company will have an opportunity to fight a test case in the courts to settle a disputed pass question. Ever since the Los Angeles, Pasadena and Glendale road was built through Garvanza, Ralph Rogers, the well-known citizen of the place, has carried an annual pass on the road, which, upon changing ownership, was given its present name, Los Angeles Terminal. He received this pass, it is said, as one consideration for certain rights ceded to the railroad company by Rogers, and he claims that the company promised him free rides for life. The present management of the road, wishing to test Mr. Rogers' rights, refused to renw his annual pass on the 1st of the year 1892, on the ground that the company is not bound to carry out the promises made by the former organization. Though Mr. Rogers had no new pass he undertook to ride as usual on a Terminal train on New Year's day. Conductor J. F. Wheedon asked his passenger to "show up." As Mr. Rogers's pass had expired at midnight the night before it was of no good, and he refused to produce a ticket or cash for his fare. The conductor, complying with the company's rule, demanded one or the other and upon being repeatedly refused he undertook to eject the passenger from the train. The conductor put him off, whereupon Ralph Rogers swore out a warrant for the arrest of the railroad man on the charge of battery. The trial came up yesterday before a justice of the peace at Garvanza, but the case was dismissed on the motion of the plaintiff's attorney. Mr. Rogers finding that a charge of battery under these circumstances would not stand, will bring a damage suit instead against the company.

THE RIO GRANDE WESTERN MAGNATES.

Ex-Mayor Workman, a director of the Los Angeles Terminal Railroad Company, who is enthusiastic in his hopes of seeing a new road built from Utah to Southern California, said yesterday that he does not know when the Rio Grande Western officials will arrive in this section to investigate the situation. He says he expected to see them here during December, but has heard nothing about them recently except that they were booked to visit Salt Lake City in a few days, and that information he obtained from THE TIMES. Mr. Workman would have preferred to have the magnates come to Southern California and look over this section before going to San Francisco to be wined and dined by citizens there, and he fears that the big city will be able to offer greater inducements to secure the road than Los Angeles can afford. After the railroad people have been well entertained in San Francisco they can be expected down this way.

SCRAP HEAP.

Two Santa Fé overland trains came in close together yesterday afternoon.

Travel on the Southern Pacific overland has been light during the holidays, but is now improving.

The Southern Pacific overland train from the East was reported three and a half hours late last night.

The Terminal Company's dock at San Pedro is nearly completed, all the piles having been driven ready for the superstructure.

G. H. Abbott, traveling passenger agent of the Southern Pacific, with headquarters at San Francisco, recently went to Cincinnati to conduct another excursion to California,

Workmen are now engaged in driving piles for the new bridge across the Arroyo Seco for the Terminal road. Before the Glendale yard-wide branch can be widened to standard guage the bridge must be enlarged to meet the requirements of the heavier traffic.

The general passenger department of the Southern California road announces that the the theater train due to leave Los Angeles at 11 p.m. will depart twenty minutes after the closing of the theater, when the show runs until after 10:40 p.m., but under other circumstances the train will leave on time. In other words if the performance runs later than 10:40 the train will wait twenty minutes for passengers after the curtain goes down.

The Phoenix (Ariz.) Herald says: "Both railroads seem determined to push northward for Prescott. The S. F., P. and P. has plunged into the transnew River western desert and Congress miners are beginning to look for its surveyors' red signal flag. The M. and P. railroad locating engineers will doubtless follow the Black Cañon road and strike Bradshaw's numerous treasure vaults of mineral gold, silver and copper. That county has been pretty well prospected by local railroad experts. But last summer a trained and confidential engineer is said to have made for the Southern Pacific magnates a very careful study of the best route to Prescott in this proposed direction. The Southern Pacific Company has two hundred men nominally on the Adonde extension from Yuma. This force can be rushed to Phoenix to lay rails at a moment's notice."

Medical Qualities of the Lemon.
[Exchange.]

Lemonade is a specific against worms and all skin diseases. Lemon juice is the best anti-scorbutic remedy known. To keep the gums in a healthy condition, rub with lemon juice. The hands and nails are also kept clean, soft and supple by the daily use of lemon juice instead of soap. It also prevents chilblains. Neuralgia, it is said, may be cured by rubbing the affected parts with cut lemon. It is valuable to cure warts. It will cure dandruff by rubbing the roots of the hair with it. Its uses are manifold, and in many cases the more we use it internally the better we will find ourselves. A doctor in Rome is trying the experiment in malarial fevers with great success, and thinks that in time it will supersede quinine.

Worth Knowing.
[Ladies' Home Journal.]

Borax and sugar will disperse ants and other insects.

Fruit stains on white cloth will scald out or freeze out.

Remove iron rust by applications of salt and lemon juice.

Dip the knife in cold water to smooth the frosting on a cake.

Dip spots of mildew in buttermilk and place in the sunshine.

Use half a raw potato instead of cork to apply bristol brick to steel knives.

Sprinkle dry salt among your furs, under and on your carpets, as a prevention of moths.

Do not fill the room with smoke from the griddle, but "grease" it by rubbing with half a turnip.

The long-clinging odor of onions can be removed from knife or dish by heating them when dry.

SOME YANKEE HEROES.

THE FAMOUS "FIGHTING FIFTH NEW HAMPSHIRE" REGIMENT.

Led by a Gallant Colonel Under Gens. Sumner, Hancock and Miles, It Earned the Distinction of Carrying the Heaviest Death Roll in the Union Army.

[Copyright, 1891, by American Press Association. Book rights reserved.]

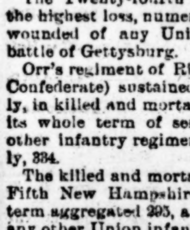

HERE is another regiment heading a list of crack organizations among gallant fighters and heavy losers in battle. The claim of the Fifth New Hampshire for a first place is that among all the Union regiments in the civil war it sustained the greatest loss, numerically, in killed and mortally wounded. Different classifications bring different regiments to the front, as follows:

The First Maine Heavy artillery bore the heaviest total in killed of any regiment of any arm in the service, that is, 423; also the heaviest loss, numerically, of any regiment in any one battle, namely, 210.

Among infantry organizations the Fifth New York (Duryee's Zouaves) sustained the highest numerical loss, killed and mortally wounded, in a single battle, namely, 117, at Second Bull Run. This was 23 per cent. of the number engaged.

The First Minnesota lost the highest percentage both in killed and mortally wounded and in aggregate of casualties in a single battle. At Gettysburg 28 per cent. were killed, and the killed and wounded together amounted to 82 per cent.

The First Texas (Confederate) infantry lost at Antietam 82.3 per cent. killed and wounded, and in killed about 20 per cent.

The Second Wisconsin stands No. 1 in percentages of loss in killed and mortally wounded during a whole term of service, namely, 19.7 per cent.

The Twenty-fourth Michigan suffered the highest loss, numerically, in killed and wounded of any Union regiment at the battle of Gettysburg.

Orr's regiment of Rifles (South Carolina Confederate) sustained a loss, numerically, in killed and mortally wounded during its whole term of service equaled by no other infantry regiment in the war, namely, 334.

The killed and mortally wounded in the Fifth New Hampshire during its whole term aggregated 295, a loss not equaled by any other Union infantry regiment.

The Fifth was organized in the fall of 1861 from the average of volunteers of that time, after men had taken a second thought about the war, had seen the wounded from Bull Run and knew by many signs that somebody would have to be hurt before the war should end. The first colonel, E. E. Cross, was a New Hampshire man, who had seen active life in the west as an editor, as a regular cavalry officer and as lieutenant colonel in the Mexican army. He resigned his Mexican commission to engage in the civil war.

The regiment went to the peninsula in Gen. Howard's brigade, Richardson's division of Sumner's Second corps, and had its baptism of fire at Fair Oaks. With the rest of the division it crossed the flooded Chickahominy river, over Grapevine bridge, on the first day of the battle, to help retrieve the disaster to the Fourth corps. The Fifth had constructed Grapevine bridge, by the way, the only one that withstood the flood and which proved the salvation of the army. The regiment acted as advance guard and led the way through the swampy thicket close up to the enemy. Night coming on, the contending armies bivouacked within earshot of each other. On the morning of June 1 a spirited Confederate attack was made on Richardson, but he returned the assault, and Howard's brigade advanced to within thirty yards of its opponents. Howard was wounded and his men suffered heavily. Col. Cross took the Fifth to the front to relieve the other regiments of the brigade. The Confederates were well posted and opened fire on the newcomers only to receive answer in kind.

Col. Cross was hit, and 174 killed and wounded were the casualties of the regiment in about twenty minutes' work.

The seven days' battles at the close of June cost the Fifth 16 more in killed, the wounded swelling the loss to about 100. Its next pitched battle was at Antietam, where, on the 17th of September, it fought along "Bloody Lane" and in the adjoining cornfield. The Irish brigade of the same division, Richardson's, opened the ball on that immediate ground by a brilliant charge that carried it to a crest overlooking the lane where the Confederates were sheltered. The Irish regiments lost heavily, and Col. Cross led the Fifth in to relieve one of them, passing his command by companies through the shattered ranks of the front line and immediately forming for further advance.

This was one of the hottest actions of the war. The Sunken Road, or Bloody Lane, was between the contending forces, and behind that on the Confederate side was

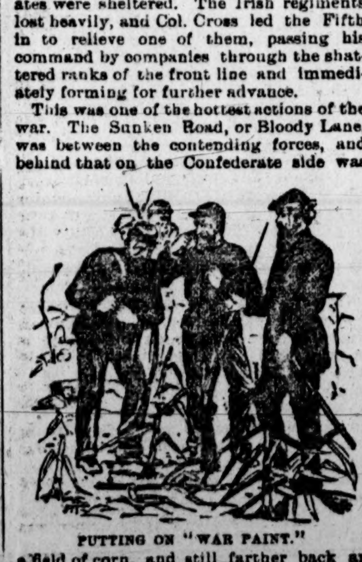

PUTTING ON "WAR PAINT."

a field of corn, and still farther back an orchard standing on rising ground. A concealed battery near the orchard played upon the Union troops with shell and grape. The Sunken Road was soon filled with Confederate infantry. Cross advanced his line gallantly across the Sunken Road into the corn. In a short time he discovered a Confederate force stealthily marching up on the flank of Richardson's line, and changing front under fire, he headed that off, his men racing with the Confederates for a knoll that commanded the field. The Yankees won the race, but the Confederates gathered new strength and tried it again.

The Confederates were led by Gen. D. H. Hill. He thought that a bold stroke on Richardson would hurl his line back to the Antietam. But Richardson's men partook of the nature of their corps leader, "Old Bull" Sumner, and had no thought of yielding the Union center to Hill. Col. Cross at length planted his line in the Sunken Road, already packed with dead, and with ardor bordering upon savage fury incited his men in their desperate work. His wounded head was bound with a handkerchief and blood streamed down his face. Up and down the ranks he moved telling the men to put on "war paint" and sound the "war whoop." With the powder end of their torn cartridges the men streaked their faces and joined in the savage cry until the whoop resounded above the din of battle.

A frenzy seized upon each man, and impatient with their slow, muzzle loading guns, they tore loaded ones from the grasp of the dead and wounded and fired them with rapidity, at times sending the rammers along with the bullets for double execution. And they won. Hill lost the Bloody Lane and Cornfield and Orchard, and gave up the contest. Col. Cross and the Fifth New Hampshire were praised on all sides, from McClellan's headquarters down, for their gallantry at the Bloody Lane, and after that day the command was known throughout the army as the "Fighting Fifth." The casualties were 110 killed and wounded. Many of the wounds were from canister and shell, and the mortality was light (13 only) in the regiment.

The Fifth marched forward again to Virginia with about 300 men, its losses by disease and battle having reduced it to that figure from an original roll of 976. Its next fight was in front of the stone wall at Fredericksburg, where it went in under the lead of Hancock, Gen. Richardson's successor. The Fifth was in Hancock's front line, side by side with the Irish brigade in that terrible charge. Shells, case-shot, canister and bullets tore through the ranks. Still the heroes swept on over ditches and fences, over hillock and plain, the gaps in the ranks growing wider and wider and a straggling swath of prostrate men marking their course. On they went without a voice to cheer them or a man to support them until they stood up free of every screen facing the wall that sheltered Lee's riflemen. Here they took their stand, and, as Hancock said, "refusing to yield any ground, died where they stood."

Cross was wounded, the major was killed and two captains who succeeded to the command were killed. Out of 19 officers 4 were killed and 12 wounded, and the score all told of dead and wounded was 185 out of 266 engaged. The death list reached 51, and according to these figures, given by Col. Cross, the percentage of killed and of general casualties exceeded that of any other regiment in the division.

At Chancellorsville the regiment, with the rest of the Second corps, got off with a slight loss. It marched to Gettysburg with 177 officers and men. Col. Cross had been promoted to command the brigade, although a brigadier's star was persistently denied him, notwithstanding that Hancock had frequently urged it in reward of his brilliant services. Hancock commanded the Second corps at Gettysburg, and on July 2 sent his old division, including Cross' brigade and the Fifth, into the whirlpool of battle at the wheatfield. On the march down the line Col. Cross saluted his old chief and exclaimed gayly, but prophetically, "Goodby, general, I am never going to get that star."

HAND TO HAND, INDEED.

Cross' brigade went in with the Irish brigade, soon to be followed by their companion brigades under Gen. Zook and Col. Brooke. What a harvest Death reaped on that wheatfield is an old story. The Fifth bore its share as usual and Cross was mortally wounded in front of its uplifted banner while inciting his boys, as he had ever done in the heat of battle. The next day the regiment was under fire from Lee's batteries during Pickett's charge and came out of the fight with a death roll of 34, the total killed and wounded numbering 80. This left but 97 men and officers, not more than one full company, to march back with the victors to Virginia.

But the organization was too glorious to be given up, and the remnant was sent home to the old state to fill up the gaps and renew its shattered banners. It reported back to the army and resumed its place in the brigade on June 1, 1864, on the field of Cold Harbor. On the 3d it trotted out at daybreak, 577 strong, with arms at "shoulder shift," and dashed forward half a mile in the famous grand assault, bounding over the parapet of a Confederate battery without firing a shot. This was Barlow's celebrated charge, unequaled for daring and unparalleled in the slaughter suffered by the assailants.

The Fifth passed through the battery and rushed for the enemy's second line, but was met on the way by strong opposition from the front and both flanks. No support coming to its aid, retreat was necessary, and it fell back to the battery, disputing every foot of ground in a hand to hand struggle. The Confederates that had been captured in the outward rush repudiated their paroles, and catching up weapons from the fallen New Hampshire boys opened fire upon their late conquerors.

At the battery the conflict was fierce indeed, the artillerists throwing themselves in front of the retreating men and laying hold to capture them by main force. But the gallant fellows of the Fifth rallied to one another's aid and beat down their foes one by one. A captain of the Fifth was one of the last to abandon the battery, and his parting blow was a sword cut that split a Confederate artilleryman from the shoulder down, leaving him dead and nearly decapitated beside his gun. Terrible work, this, and the Bloody Lane, with its savage war whoop, and the stone wall, and the wheatfield, but such is war, if one goes in to win. In this charge 202 fell, of which 69 were killed.

The regiment went on into the Petersburg campaign under Gen. Nelson Miles as brigade and division leader. In the Petersburg assaults it lost 15 killed and its second colonel, C. E. Hapgood, wounded. Col. W. A. Crafts, who had passed through every grade from sergeant up, next took command. In the trenches it lost 14 killed and in various battles 16. In the Appomattox campaign it lost 6 killed at Sailor's Creek, and at Farmville, April 7, was overmatched in a desperate charge, losing 20 killed, 60 wounded and 82 captured out of 8 companies engaged. Capt. Ricker, the bloody swordsman of Cold Harbor, was in command and was wounded three times before he surrendered his colors. He was soon recaptured, and the flag was restored to its brave hearted defenders at Appomattox two days later.

So it was that the "Fighting Fifth" rolled up its awful list of 295 killed in battle.

GEORGE L. KILMER.

Mysterious Arrest.

Frank W. Brown, a well-dressed young man, was arrested by the police detectives last evening at 5 o'clock and locked up. He belongs to a gang of three of the sharpest confidence men on the Coast and was arrested on a warrant, but what he is charged with is a mystery. Brown refused to make any statement other than that he will be able to clear himself when his case comes up for trial.

It is reported that the Comet mine in Tombstone is shipping fifty tons of rich ore daily to El Paso. When the new railroad is built, connecting Tombstone and Fairbank, a great saving in freight rates will be made to this company.

WE FURNISH THE BOOKS;
YOU CARRY THEM AWAY

GEN. GRANT'S MEMOIRS!
(TWO VOLUMES.)

Original $7.00 Edition
FOR FIFTY CENTS

NEVER HAS A BOOK had such a sale in the United States as General Grant's Memoirs. Over 650,000 copies have already gone into the homes of the rich, but the subscription price of $7.00 has placed it beyond the reach of people in moderate circumstances. If 650,000 people have been willing to pay $7.00 for Grant's Memoirs, there must be a couple of million people in the United States who want them, and will jump at the opportunity to buy at the low figure here offered.

We will send you General Grant's Memoirs, publishers' original edition, best paper, cloth, green and gold binding, hitherto sold by subscription for $7.00,

For 50 cents! for 50 cents! Absolutely only 50 cents!

and absolutely a proposition such as has never been made in the history of book publishing. The two splendid volumes of Grant's Memoirs, of which 650,000 copies have already been sold—not a cheap edition, but the best—for 50 cents; PROVIDED you send your subscription to the SATURDAY TIMES AND WEEKLY MIRROR for one year, and also a year's subscription of $3.00 for the COSMOPOLITAN MAGAZINE, the brightest and cheapest of the great illustrated monthlies, itself equal to the best $4.00 magazine.

If, however, you have Grant's books, the COSMOPOLITAN'S offer will permit you to take instead—

GEN. SHERMAN'S MEMOIRS, two volumes, sold by subscription for $5.00.
GEN. SHERIDAN'S MEMOIRS, two volumes, sold by subscription for $6.00.
GEN. M'CLELLAN'S MEMOIRS, sold by subscription for $3.75.
GEN. R. E. LEE'S MEMOIRS, sold by subscription for $3.75.

All of these are bound in cloth, green and gold, in uniform style with Grant's Memoirs.

The COSMOPOLITAN and WEEKLY TIMES are sent postage prepaid, but the postage on the books, at the rate of a half cent per ounce, must be remitted with the order. Gen. Grant's Memoirs, 96 ounces, 48 cents; Gen Sheridan's Memoirs' 92 ounces, 46 cents; Gen. Sherman's Memoirs, 84 ounces, 42 cents; Gen McClellan's Memoirs, 52 ounces, 26 cents; Gen. Robt. E. Lee's Memoirs, 56 ounces, 28 cents; or books can be sent by express at the expense of the subscriber.

Send at once the price of a year's subscription to the COSMOPOLITAN, and a year's subscription to the SATURDAY TIMES and 50 cents for a set of memoirs—$5.00 in all—to which add postage on the particular set of memoirs selected. Thus:

Grant's Memoirs (Including postage,) The Cosmopolitan and the Saturday Times all for........ $5.48
Sherman's Memoirs, (Including postage) the Cosmopolitan and the Saturday Times, all for........ $5.42
Sheridan's Memoirs, (Including postage) the Cosmopolitan and the Saturday Times, all for........ $5.46
McClellan's Memoirs, (Including postage) the Cosmopolitan and the Saturday Times, all for $5.26
Lee's Memoirs, (Including postage) the Cosmopolitan and the Saturday Times, all for........ $5.28

WITH THE DAILY TIMES
In the City:

Grant's Memoirs, The Cosmopolitan and the Daily Times, delivered by carrier for 3 months, all for... $7.00
Or the Books, the Magazine, and the Daily Times one year, delivered, all for........ $14.20

Cheap editions and reprints have been frequently offered by periodicals as premiums to subscribers,

——But Never Before——

has an original subscription edition on best paper and in cloth binding (sold at retail at $7.00,) been reduced to 50 cents—probably less than the cost of the binding alone—and presented to the readers of a magazine or paper upon receipt of 50 cents.

Such an offer will never be made again. No publisher could afford to make it unless he wished to present a magazine which he felt sure had only to be introduced to retain its permanent place on the family book table—a magazine just as interesting to the young boy or girl as to the oldest grey-head.

THE COSMOPOLITAN

gives in a year 1536 pages of reading by the ablest authors in the world, with over 1300 illustrations by clever artists, a magazine whose field is the world; and as the true test of merit is success, its growth from 16,000 to over 100,000 copies within the past three years, best attests its worth.

AGENTS AND SOLICITORS! send a postal card to the Times-Mirror Company, Los Angeles, Cal., or to the Cosmopolitan, Madison Square, New York City, for a free sample copy of the Magazine. Send all orders and remittances to

The Times-Mirror Company,
Times Building, Los Angeles, Cal.

SOUTHERN CALIFORNIA.

PASADENA.

Battles Won by the Salvation Army.

Interesting Programme for Teacher's Institute on Saturday.

Distinguished Educators Who Will Speak at the Meeting.

Notes Picked Up Here and There About Town—Personal Items of Interest—The News in Brief.

[Branch office. No. 50 East Colorado street, where news, advertisements and orders for THE TIMES are received.]

The local branch of the Salvation Army was visited yesterday by prominent officers from abroad and the Los Angeles brass band. In the afternoon a meeting was held in the Presbyterian Church, in which the members of the ladies' union prayer meeting participated. In the evening a second meeting was held at Williams's Hall, on which occasion Mr. and Mrs. H. W. Farey and Mr. and Mrs. Hart and their children were sworn into active service.

The army here is certainly deserving of credit for the pluck and perseverance it has displayed. In the face of innumerable obstacles and the ridicule of the populace, a faithful few of the red-shirted warriors have stood by the flag and won more than one hard-earned battle, until now a leading church in town is thrown open to their use, and several prominent citizens of town with their families have been led to confess their faith in the sincerity and good of the organization by joining it.

However much their mode of action may be criticised, the fact remains that the members of the army here have in a quiet manner done much good and rendered aid and comfort to many a one in distress. Judging by yesterday's meetings, the army is evidently here to stay, and will doubtless carry on a good work in its own peculiar way.

TEACHER'S INSTITUTE.

A teacher's institute will be held on Saturday morning at 9:30 o'clock at the Wilson Grammar school. The following is the program of exercises:

Vocal music—E. A. Cox of Boston.

"Recognition of Pupil's Individuality"—Miss Francis W. Lewis, of the State Normal school, Providence, R. I.

"University Extension"—William Trafton Randall, president of Chaffee College.

"Mind Studies"—Supt. Alex E. Frye of San Bernardino.

Friends and patrons of the schools are cordially invited.

BREVITIES.

This is good weather for picnic parties.

Wallace Wetherby is among the grip convalescents.

The snow is fast disappearing off the top of Old Baldy.

The barometers still indicate that rain is near at hand.

There was little going on in town yesterday out of the usual run.

THE TIMES's calenders for 1892 have elicited much admiration.

Mrs. Dexter is down with the grip at her home on Herkimer street.

Mrs. Bert Cross of Los Angeles was among yesterday's visitors.

The fire department has been enjoying a life of ease and quiet of late.

A. Brigden of Lamanda Park was in town yesterday on business matters.

A progressive eucher party was given yesterdey evening at Hotel Green

H. E. Pratt was afflicted yesterday with the preliminary stages of the grip.

Manager Warner reports a prosperous season so far at Hotel San Gabriel.

W. J. Quimby is repainting E. R. Hull's handsome residence on the west bluff.

Webster Wotkyns is about again after a week's illness. Of course it was the grip.

Mrs. Dr. Michener was out from Los Angeles yesterday, visiting her many friends.

The Masonic lodge is to be favored with an entertaining lecture on Friday evening.

Mrs. C. S. Harding will go to San Diego Saturday to spend a week with friends there.

Mrs. F. M. Daniels and children of Jamestown, N. Y., are among the recent arrivals in town.

The interior of the Pasadena bank has been much improved by the painters and varnishers.

Washington's birthday ought to be publicly celebrated in some befitting manner in Pasadena.

Most of the slates containing a long list of New Year's resolutions have been already smashed.

Mr. Baker, of the well-known Los Angeles firm of Cowley & Baker, paid Pasadena a visit yesterday.

The funeral of "Uncle" David Every took plate yesterday morning and was largely attended.

Pasadena is becoming the Mecca of the Pacific Coast for men and women of note in educational circles.

Yesterday passed without a single runaway or dog fight to record. The overland, however, was late.

Mr. Stinson has laid out a fine tennis court at the southeast corner of California street and Pasadena avenue.

Monday's overland arrived yesterday afternoon. Yesterday's train was several hours late. 'Twas ever thus, etc.

The tennis tournament will not be held on Saturday next, as announced by the Express, but on Saturday of next week.

The A.M.E. Church has purchased the old library building on Dayton street and will fit it up for use as a place of worship.

Supt. Monroe is recovering from the grip and hopes to be able to be out today. Prof. Graham expects to be at his post of duty today.

Miss Mirth Camper, daughter of J. W. Camper, has returned to the Los Angeles University, where she is pursuing her studies.

Mrs. Burnham has moved from her cottage on Arcadia street to her house on Marengo Place, recently purchased from Wallace Bros.

Several Pasadenians have been favored with invitations to the opening hop of the season at the Redondo Hotel on Saturday evening next.

Mild, etherial spring is here. Such weather as Pasadenians are enjoying at present is a luxury at any season, particularly in mid-winter.

The members of Co. B. are feeling very sad because of the likelihood of their not being able to display their prowess in a set-to with the Chileans.

Ralph Rogers yesterday withdrew his case against Conductor Whedon of the Terminal road, when it was called for trial before a Garvanza justice.

The public installation of the officers-elect of the Chosen Friends, held last night at the Dorty Block, was an interesting occasion and was largely attended.

Mr. and Mrs. Chamberlin and child and Mrs. Solomon of Dayton, O., arrived in town Monday night. The ladies will spend the winter here at the Spalding.

It is rumored that $1500 were raised at the Methodist Church on Sunday to go toward paying off the debt on the tabernacle and the erection of a new church.

That there are a great many strangers in town is evidenced by the fact that all the hotels and boarding houses are full and it is almost impossible to get a furnished house to rent.

There was a good-sized attendance at the social and entertainment given yesterday evening by the Young Ladies' Foreign Missionary Society of the Methodist Church.

Several Columbian charts that have been won by Pasadena masters and misses are at THE TIMES branch office, No. 50 East Colorado street, awaiting a call from their owners.

William Stanton has about completed a handsome terraced cement walk leading from Fair Oaks avenue to the summit of Grace Hill, where his beautiful residence is located.

It has been incorrectly stated that the leap-year cotillon at the Raymond on Friday evening will be for guests only. Several Pasadenians have been favored with invitations.

More than one Easterner who went to Colorado Springs to spend the winter in the hope of benefiting their health has arrived in Pasadena on the advice of their physicians. The climate here seems to suit everybody.

Mrs. Elizabeth Townsend, wife of James Townsend, died at their residence in North Pasadena Monday night at 10:30 o'clock. The funeral will take place from the Friend's Church on North Marengo avenue, at 10 o'clock this morning.

Among the visiting players who are expected to participate in the tennis tournament at the club court on Saturday, January 16, are: Messrs. Young, K. Carter, Chambers, Fitzgerald, Barry, Lester, Halsted, MacKenzie, Coombe and others.

A special meeting of the Executive Committee of the Southern California Lawn Tennis Association will be held in Los Angeles on Saturday to determine what part the association is to take in the proposed Riverside tournament and arrange a date for holding the same.

The Creation which has been taken up by the Choral Society promises to prove very popular among the members. The first rehearsal on Monday evening passed off smoothly, and it is expected that rapid progress will be made at future rehearsals, which will be held each Monday evening.

Referring to Pasadena's exhibit at the late meeting of the State Teacher's Association the Riverside Press says: "It is a most creditable exhibit, as was to be expected from schools of such acknowledged excellence as those under Supt. Monroe. We have not space to describe it at length, and will only particularize far enough to refer to the botanical specimens, those illustrating in single specimens the work in history, science and drawing, and also maps and drawings from nature forms. Some of the caricature drawing is also worthy of mention. Pasadena has always been liberal to her schools and the result is manifest in the excellence of this exhibition of the work of her little folks."

THE CITRUS FAIR.

San Bernardino County Will Be Heard From With a Fine Exhibit.

At a meeting of the Board of Agriculture at San Bernardino last Saturday the following resolutions relative to the coming citrus fair were unanimously adopted:

WHEREAS, the fruit-growers of San Bernardino county have in the past won the leading premiums at the State citrus fairs held in Los Angeles, thus placing this county in the front as containing the very cream of the real citrus belt of the State; and whereas, another State citrus fair is to be held at Los Angeles, commencing on the 2d day of March, 1892; and whereas, we believe it to be the best public policy of this county to retain its position at the head of the list of citrus fruit-growing sections and maintain the high reputation it has already established in that branch of fruit culture; therefore be it

Resolved, by the Board of Agriculture of the Twenty-eighth District Agricultural Association (San Bernardino county) that we urge the fruit-growers of the county to at once take action to make the finest and best exhibit of citrus fruits at the coming State Citrus Fair ever made in this State, to the end that the premiums and honors of that exhibit may still further emphasize the fact that we produce the finest citrus fruits to be had in the State,

Resolved, that the fruit-growers in making that exhibit should carefully select each specimen of fruit placed on exhibition, and that none but perfect fruit should be taken to the fair, as experience shows that careful selections of fruit is better than artistic display.

Resolved, that our fruit-growers are also requested to save some of their finest fruit for the fair to be held in this county by this association, at some time and place hereafter to be determined, as a programme is being arranged for the forthcoming district fair that will excel anything heretofore given the public in this county.

TWO TELLING PAPERS.

A Ten Years' Showing for Los Angeles City and County.

The Decennial Anniversary Number of THE TIMES, published December 4, 1891, and the Annual Trade Number, published January 1, 1892, are issues of exceptional merit, making together three full sheets filled with solid information about the rare country of the Southern Pacific Slope.

Citizens! spread these publications abroad by hundreds and thousands of copies! *They are the most interesting and effective missionary agents that can be sent out, by reason, particularly, of the ten years' showing and contrast presented in their columns. They are distinctively Los Angeles publications, and make the city and county luminous.* All the matter in these issues is of permanent interest—the merely ephemeral portions having been eliminated. They will, therefore, be timely for months to come; but now is the best time to circulate them, and 100,000 copies can be supplied for that purpose.

Orders sent to the counting-room—by mail, messenger or TIMES carriers—will be carefully filled.

The two papers, wrapped together and postpaid, 10 cents. Prices in lots: 5 copies, 50 cents; 10 copies, $1.00.

Send your distant friend the two papers and enlighten him about Los Angeles and surroundings.

THE TIMES-MIRROR COMPANY.

PERSONALS.

William A. Snow, U.S.N., is at the Nadeau.

J. A. Moore and wife, St. Paul, are at the Hollenbeck.

James Mathes a prominent business man of West Superior, Wis., is at the Hollenbeck.

Mr. and Mrs. George L. Fischer of Coronado are in the city for a few days and have apartments at the Nadeau.

Mr. and Mrs. F. L. Hagadorn, Mrs. H. H. Gardner of Chicago and Mrs. Winsor, Grand Rapids, Mich., a party of tourists, are at the Hollenbeck.

H. A. Howard and family of New York are visiting Southern California and will remain in Los Angeles for some days. They are at the Nadeau.

Cornelius I. Haring is at the Hollenbeck. Mr. Haring is a leading attorney of Milwaukee, Wis., and is one of the attorneys for Mrs. F. B. McDonald, who has large interests in Southern California.

Charles S. Reeves, G.T., a prominent and successful citizen of Tacoma, Wash., who has been in the city several days, left last evening for the City of Mexico, where he will spend the winter. He says if Tacoma has a population of 40,000, Los Angeles must have 75,000.

A SPECIALTY.
Our repairing and tuning department.
SOUTHERN CALIFORNIA MUSIC CO.,
111 North Spring street.

ORANGE COUNTY.

Co. F's Anniversary Celebration at Santa Ana.

A Public Drill and a Banquet at the Hotel Brunswick.

An Enthusiastic Sugar-beet Meeting at Santa Ana.

Concert by Prof. Sherwood of Chicago—Freight Shipments from Tustin—Why the Branch Road is Not Better Patronized.

SANTA ANA.

Monday night will long be remembered by wives, mothers, sisters and sweethearts of the members of Co. F, Ninth Regiment, N.G.C., as well as by the members of the company themselves. The occasion was the second anniversary of the company, and a most enjoyable affair it was. On Wednesday night, January 6, the company will be two years old, and as the nearest regular drill night was on Monday, January 4, this was the evening chosen for the celebration.

At 8 p.m. sharp, Bugler Sexton advanced to the center of Armory Hall and sounded the assembly call. "Fall in! Fall in!" was the command from Sergt. Hall, and the boys quickly took their places, coming to a "right dress" according to the new tactics, and facing the ladies who were seated on the east side of the hall. A lively drill, in which the boys participated with a will, was given by Capt. Matthews and Lieuts. Ulm and Roper. Roll was called and the company dismissed but only to reassemble immediately at "mess call," at which the boys in blue marched to their lady friends, accompanying them to the Hotel Brunswick dining parlors where a most excellent spread consisting of all the delicacies of the season as well as the substantials, was discussed. The dining parlors were elaborately decorated with the national colors and evergreens, beautiful bouquets of the choicest flowers adorning the heavily laden tables. The menu was all that could be desired and the tables were handsome in all their appointments. Capt. H. T. Matthews was toast-master and the following toasts were called for and responded to:

The National Guard of California, and the men who compose it—Maj. C. S. McKelvey.

The Santa Ana Guard, its past, present and future—First. Lieut. N. A. Ulm.

Our non-commissioned officers, the backbone of the company—Sergt. S. H. Finley.

Our buglers, the men who blow their own horn—Bugler W. H. Sexton.

Our commissary department at camp Johnson, and slim diet in the field—Private John B. Joplin.

Our colors, may they never be hauled down—Color-Sergeant E. S. Wallace.

Our wives, mothers, sisters and sweethearts, the dearest of women—Second Lieut. Parke S. Roper.

Our recruits, the embryo soldiers—Private B. E. Turner.

Our soldiers, the boys in blue—Miss Nettie Johnston.

Mess call, most welcome of all—Corp. Dean Johnston.

Retreat, when welcome and unwelcome—Serg. W. G. Hall.

Upon the conclusion of Serg. Hall's response Color Sergeant Wallace suggested the toast "Taps, its Influence for Good," and asked the toast-master, Capt. H. T. Matthews, to respond.

This concluding the festivities at the table the ladies and gentlemen were ushered into the hotel parlors, where dancing, games and conversation were enjoyed until a late hour.

PROF. SHERWOOD IN TOWN.

Prof. Sherwood arrived in Santa Ana yesterday on the 12:01 Santa Fé train from San Diego. The great pianist was driven to the private parlors of Mr. and Mrs. M. A. Yarnell, where he was entertained during the afternoon. A TIMES representative called upon him early in the afternoon to ascertain something of his impressions of Southern California, and although the gentleman was being dined at the time the reporter called, when he was informed who was at the door, he excused himself from his entertainer, and appeared a moment later in the parlor.

"No sir, this is not my initiative trip to California," said the gentleman. "I was in San Francisco three years ago, but this is my first trip to Southern California. I arrived in Los Angeles Saturday night from Chicago, traveling the longest distance I have ever traveled at one time to fulfill an engagement. My reception in Los Angeles was private, and was, I assure you, most agreeable and pleasant. I was due to appear at the reception rooms at 9:10 p.m., and my train did not arrive until 9 p.m., but by dressing on the train and going directly to the reception rooms, the appointment was fulfilled, and friends were not kept in waiting. Los Angeles, I think, is a rather wonderful city. It is a more metropolitan city than I expected to see.

"Yes, sir, I saw a great deal of the city through kindness of friends who took me out driving each day. Then I am very fond of bicyling, and I made a tour of the city on the 'silent steed.' I play in Los Angeles on Thursday night.

"I certainly am pleased with San Diego. It is a beautiful city, and I think statements in regard to its unparalleled climate have not been exaggerated. In fact I am well pleased with all portions of Southern California through which I have passed, and I sincerely regret that my trip is of necessity so limited. I will leave California on the night of the 14th of January. I am due at Chicago on the 18th I will return to California with my wife next summer during my vacation, at which time I hope to learn more of your country and enjoy your beautiful mountain scencry at my leisure."

Upon Prof. Sherwood's return to Chicago he will enter upon a twenty weeks' engagement as musical instructor in the Chicago Conservatory of Music.

Neill's Hall was packed tonight to hear the great pianist, all reserve seats being sold long before the doors were opened.

CITY COUNCIL MEETING.

The city trustees met Monday evening in regular session with all members present except A. Goodwin. But little business was transacted, the most important matter coming up being the question of abandoning the offices of the city assessor and tax collector. The board believes the work can be accomplished by the county assessor and county tax collector, but are not quite clear as to their authority to make the change, although the city attorney has rendered an opinion to the effect that the board has the legal power to inaugurate such reform.

After considerable discussion the board instructed the city attorney to draw up an ordinance in accordance with the State law referred to in his opinion just read, and to report same at the next regular meeting.

Clerk Gedford was given permission to re-number his warrants, commencing from No. 1.

On motion, the Baker Iron Works bill of $70.30, for repairs on a condenser, was rejected.

A report of coal used at the power house and cost of pumping water was read and ordered filed. The average cost per 1000 gallons, for the month of December, was 7½ cents.

The auditing of bills followed, after which the board adjourned until Monday evening, January 18.

BOARD OF SUPERVISORS.

The board met at 10 o'clock yesterday morning with all members present except L. Schorn.

In the matter of the ownership of a certain piece of land between section, 12 and 13, township 5 south, range 11 west, the district attorney was requested to render opinion at the next regular meeting.

On motion it was ordered that Mrs. Barrett be stricken from the indigent list.

On motion it was ordered that the county recorder be allowed the necessary help to furnish the assessor with the list of mortgages on record.

Two hundred and twenty-four coyote scalps were destroyed, after which the board adjourned until Monday, January 11.

BEET-SUGAR MEETING.

An enthusiastic beet-sugar meeting was held at the Brunswick Hotel yesterday afternoon, attended by business men principally, and presided over by M. J. Bundy, with W. S. Taylor acting as secretary.

The plan of organization and success of cöoperative beet-sugar factories were discussed by Mr. Capitan of Los Angeles.

While Messrs. Pierce, McFadden, Jones, Bartlett and others expressed their views upon various phases of the enterprise a number of others directed questions to Mr. Capitan, who answered in a satisfactory manner. The result of the meeting was the adoption of the following resolution and the appointment of the following committee:

Resolved, that a committee of five be appointed from Santa Ana and Garden Grove for the purpose of perfecting arrangements necessary to organize a beet-sugar corporation in Orange county, with full power to act.

The committee, consisting of Messrs. Hawkins, Becket, McFadden, Bartlett and Mansur, will meet at the Orange County Savings Bank this morning at 10 o'clock to organize and execute the work placed in its hands.

NEWS IN BRIEF.

Capt. John West is reported very low with pneumonia.

Editor Peabody of the Blade, is confined to his room with la grippe.

William H. Isom and Hannah E. Chantry of Orange were issued a marriage license yesterday.

Frank Leonard of this city learned yesterday of the death of his father, George F. Leonard, at Los Angeles, on January 4.

The yonngest child of Prof. J. T. Keran died Monday evening of la grippe. The entire family are in a precarious condition from the prevailing disease.

The Santa Ana tug-of-war team is composed of powerful men but they lack experience. Toward the last of the week better results may be expected from them,

Charles Henry Young of West Orange died late Monday evening of heart disease. He was well-known throughout this community, having lived here since 1876. He will be interred today in the Santa Ana cemetery.

An old German, named Martin Bernatz, living between Anaheim and Fullerton, was found on Sunday morning in his cabin, badly cut about the head and face. According to his own statements he had tried to commit suicide.

Thirteen tramps were taken before Judge Freeman yesterday for sentence. Eight of the gentry held a caucus and then informed the Judge that if he would let them off they would leave never to return. The other five were sentenced to twenty days in the county jail.

PERSONALS.

John H. Sherratt and wife and Miss Mary J. Wright arrived yesterday from Rockford, Ill., to visit J. P. Jones, Esq., and wife....Myran Tower and wife arrived from Lincoln, Neb., yesterday....H. J. Duel will leave today tor Mojave, where he will reside permanently....Miss Myrtie Edwards left yesterday to enter the spring term of Mills' Seminary at Oakland.

TUSTIN.

The following through freight in carload lots was shipped from the Tustin branch of the Southern Pacific Railroad for the year ending December, 1891: Thirty-seven cars of stock, 3,690,000 pounds of barley, 180,000 pounds of corn, 120,000 pounds of potatoes, 90,000 pounds of onions, 30,000 pounds of peanuts, 30,000 pounds of walnuts, 30,000 pounds of beans and 17,750 boxes of oranges.

The above shipments represent but a small portion of the products of Tustin, By a close approximation the last year's crop of oranges for Tustin was 70,000 boxes, or 233 carloads. Had our total orange crop been shipped from the Tustin depot it would have made it the third largest orange shipping depot in Southern California, Riverside and Los Angeles being the first and second.

Our local railroad is not patronized as well as it might be for various reasons. First, the storage accommodations for shippers are entirely inadequate. There is at present stored in Santa Ana between 50,000 and 60,000 sacks of barley that were hauled from the San Joaquin ranch right past the Tustin depot. The ranch raised last year about 200,000 sacks of barley and 5000 sacks of wheat, besides hay, corn, beans, etc. If this is a favorable year a much larger acreage will be cultivated and the barley crop alone will probably reach 300,000 sacks. Tustin being less than half the distance between the ranch and Santa Ana, it is reasonable to suppose it would be the shipping point, if storage facilities were afforded. Our local passenger train, as it is run at present, is no accommodation and our people have got into the habit of going by way of Santa Ana. Our people feel friendly toward the Southern Pacific Railroad, and there is no reason why our depot cannot be our principal shipping point.

Tustin Lodge I.O.O.F. installed their officers for the ensuing term Monday night. Invitations were issued to the various lodges in Orange county, and a large number of visiting brothers were present. After the installation a banquet was spread in the large room under the hall and the boys enjoyed themselves as Odd Fellows know how to do under such circumstances.

ANAHEIM.

There was a large attendance at the tug-of-war last night. Anaheim pulled Buena Park one hour and two minutes. Garden Grove pulled Santa Ana one hour and fifteen minutes.

ONTARIO.

The monthly meeting of the Board of Trade was held Monday. A vacancy in the board of directors was filled by the election of R. B. Ketchoffer of Chino. Both Chino and Cucamonga affiliate with our Board of Trade, Cucamongo being represented on the board of directors by Assemblyman J. C. Lynch.

There is some delay in the transfer of the town water system from the water company to the municipalty, and the water company will collect the town rates for the present quarter.

Arrangments have been completed for the Sherwood recital at the A.O.U.W. Hall this evening. The affair promises to be a success.

The new officers of the Odd Fellows were installed Saturday evening, and of the Workmen Monday evening.

Two carloads of raisins were sent East over the Santa Fé last week; there are fully two carloads more to be shipped.

The rainfall for December was 1.90 inches in town and 2.70 inches at Twenty-second street, four miles and a half nearer the mountains.

A committee was appointed by the public library trustees Monday to take charge of the annual citrus fair for the benefit of the public library. The fair will be held about the middle of February.

PERSONALS.

Prof. Cooke, the distinguished entomologist of the Michigan State Agricultural College, visited Ontario Monday....Prof. E. Clark of the Prospect Park school and family are visiting relatives in Ontario.... H. K. Shield has returned from Belle Plain, Iowa, and reports that two or three families are preparing to move from there to Ontario next month.

DIED.

INGRAM—William Ingram, at the residence of his daughter, Mrs. J. S. Johnson, 406 W. Twenty-first st., January 4, aged 84 years. Funeral at 10 a.m. Wednesday.

FULLER—In this city, January 5, 1892, Mrs. Judith Fuller, a native of Massachusetts, aged 79 years.

Friends and acquaintances are respectfully invited to attend the funeral today at 2 o'clock from the parlors of Orr & Sutch, 147 N. Spring st.

MACHIM—December 24, Naomi Ann Machim, aged 46 years, wife of Rowland Machim, formerly of Lompoc, Santa Barbara county, Cal.

LEONARD—January 4, of la grippe, George F. Leonard, a native of Vermont, aged 65 years.

Hello, Ventura!
Telephone now open to Ventura county points. Call up "SUNSET."

SANTA BARBARA COUNTY.

The Sensational Storke Divorce Suit Continued.

The Plaintiff Tells Her Story on the Witness Stand.

Indignities Put Upon Her in Her Husband's Home.

Annoyed by His Son Tommy—An Attempt at Suicide by Taking Morphine—Deposition of Mrs. Storke's Aunt.

[Brach office. No. 713 State street. where news, advertisements and orders for THE TIMES are received.]

The Storke divorce case was again on trial yesterday in the Superior Court. Yda Addis Storke, the plaintiff, was again on the stand, but as the trial is being conducted with closed doors it was not possible to get much of the testimony. At noon the direct examination of the witness had not been conclvded.

While on the stand yesterday morning Mrs. Storke testified among other things that Mr. Storke supplied her with only $75 a month for household expenses. There was plenty of food such as it was, but it was too plain for her delicate stomach. In the line of clothing he did not even get her as much as a spool of thread. She never asked Storke for anything; supposed he ought to know what she wanted.

He would not allow her to run any bills, aud she did not have any money with which to pay her car fare.

She also testified that on January 18 she took morphine with suicidal intent.

Before marriage witness was in good health, but afterward in October, 1890, her health was very poor and she was at times very nervous. Storke wearing old and dirty clothes would humiliate her and make her nervous. In June she was drinking two bottles of port wine every thirty-six hours to keep up her nerves.

Another subject causing a great deal of trouble was the son, Tommy. Mr. Storke had promised to send him away to school, and afterward refused to do so.

When the morning session closed she was about to relate the story of her return to Santa Barbara from San Francisco the last time. The cross-examination of the witness began about 2:30 yesterday afternoon.

The deposition of Mary Hillis-Short, Mrs. Storke's aunt, introduced on the first day of the trial, related some of the acts of Mr. Storke, which she claims to have witnessed while residing with Mr. and Mrs. Storke in Santa Barbara. One of them was that Mr. Storke seized Mrs. Storke and threw her on the bed and shook her severely. It also stated that the plaintiff was cruelly abused by both Mr. Storke and Tommy, that Mr. Storke often used obscene language in the dining-room, and that he attempted to kill his wife at one time when she was ill by administering morphine and whiskey,

BOARD OF SUPERVISORS.

The following business was transacted yesterday by the Board of Supervisors now in session:

The resignations of E. S. Hoffman and J. M. Baumgardner, as justices of the peace, were accepted.

The application of the Tecolote school district for the issuance of bonds amounting to $1200 was granted.

The county financial report was examined and accepted.

A number of road matters and road-overseers' reports were settled.

D. S. Brant was appointed justice of the peace in the place of J. M. Baumgardner resigned.

The quarterty reports of the county treasurer and superintendent of the county hospital were received and placed on file.

J. D. Axtell was reappointed superintendent of the county hospital.

A CHINAMAN KILLED.

The pay-train which left this city Monday evening ran over and instantly killed a Chinaman on a long bridge near Montbcito. The Chinaman had been down to Montecito and started to walk back to this city, when the pay-train was upon him before he had time to get out of the way. The Celestial was badly cut up.

INSTALLATION OF OFFICERS.

Corinthian Lodge, No. 51, R.A.M., installed their officers Monday evening. The officers are E. G. Dodge, high priest; O. P. Squiers, king; Eli Randall, scribe; John P. Stearns, treasurer; A. B. Williams, secretary; B. F. Thomas, principal sojourner; J. M. Hiller, captain of the host; J. H. Austin, royal arch captain; J. C. McFarlane, master of the first day; W. P. Batcher, master of the second dav; Daniel Moyer, tyler.

After the installation the members adjourned to the Commercial Hotel, where an elegant banquet was served.

BRIEFS.

The W. T. Carleton Opera Company will appear at the operahouse January 25 and 26, presenting *Indigo* and *Nanon*.

The young men of the Y.M.C.A. are making arrangements for a reception to be given by the members of the association to the new secretary, Mr. Scott. It will be given next Monday evening.

A. F. McPhail was arrested Monday afternoon for battery. He pleaded guilty before Judge Crane, He afterward changed his plea to not guilty, and will have a jury trial today. The case grew out of a misunderstanding between Mr. McPhail and Wm. Dewlaney. They came to blows, and Dewlaney was struck by McPhail..

Channel City Lodge, No. 232, I.O.O.F., installed their officers at the meeting Friday evening. The officers are as follows: R. Hanson, N. G.; Samuel Frost, V. G.; W. H. Stafford, secretary; W. E. Noble, treasurer; trustees, P. J. Barker, J. M. Short, C. S. Stoddard; relief committee, W. E. Noble, G. W. Bates, A. L. Shoup.

PERSONAL.

Mr. and Mrs. A. J. Noble and Miss Noble of Chicago are at the Arlington for a stay of some length....Mr. and Mrs. J. M. Shaw of Minneapolis are in the city....Frank E. Baker of Portland, Or., is at the Arlington. ....C. R. Diver, manager of the street railway, has returned from Los Angeles. ....Editor Nixon, of the Press, went to the Ojai Valley yesterday to stay a few days. ....Mrs. Booth and Miss Booth, who have been at the Arlington a few days, left for Oakland yesterday....Mr. Nichols, the San Francisco insurance agent, has returned to San Francisco.

REDLANDS.

Mrs. Sallie Underwood was buried yesterday afternoon from the Lugonia Terrace Church.

F. B. Mallory has just sold ten acres of Alessandro tract to parties in Connecticut.

The new proprietor of The Windsor, C. T. Hedge, arrived yesterday from New York city and assumed control.

There will be a special election next Tuesday for the purpose of determining whether bonds to the amount of $100,000 shall be issued by the city of Redlands for the purpose of constructing an aqueduct system of drains and waterways to carry off all excess of water on the occasion of storms. There is but little opposition to the project.

Sharpless & Brown report having sold recently 430 acres in Alessandro and five building lots in Moreno, located in the Alessandro tract.

GRANT'S MEMOIRS.

The Greatest Premium Offer Ever Made with a Newspaper Subscription.

The season for renewing your subscriptions is now here. To get both new subscribers and secure renewals, THE TIMES is making use of nothing more effective (except printing a good newspaper) than the Grant Memoirs, which we are offering at *50 cents for the two volumes!*

We will furnish the Cosmopolitan Magazine one year ($3.00) and Gen. Grant's Memoirs in two volumes—the original, high-priced $7.00 edition, bound in green and gold cloth, exactly the same as the subscription edition—both for only $3.50. Add to this the postage and the price of THE TIMES, daily or weekly, and we have a combination that should bring it into the homes of every reading family in the city and in Southern California. Here is our offer "figured out," viz: Grant's Memoirs (postage paid,) The Cosmopolitan Magazine and the SATURDAY TIMES AND WEEKLY MIRROR for a year each, all for $5.48. Or the two books, the magazine and the DAILY TIMES three months, delivered in the city, for $7.00. If you are not acquainted with the magazine, send at once for a free sample copy to The Cosmopolitan Publishing Co., Madison Square, New York city; or the magazine can be seen at this office. The large advertisement printed by THE TIMES gives you the details and also an alternative proposition.

Oleomargarine Sold for Butter.

Parties in San Francisco have been selling oleomargarine for butter, contrary to the State law. The law requires that the name of the product shall be conspicuously stamped on each wrapper, and that at each place of sale a sign bearing the word "Oleomargarine" shall be prominently displayed.

C. E. Morris, a peddler, was arrested charged with violating the United States revenue laws. He was released on giving $1000 bail.

"There are more than 160,000 pounds of oleomargarine sold in this State each year," Morris stated, "and I sell 500 or 600 pounds a week." Mr. Curtin had some of the stuff analyzed by chemists, who found it to be composed of the following ingredients:

Water, 10.40 per cent.; curd, 1.33 per cent.; salt, 7.46 per cent.; fat, 80.81 per cent. In the fat there was found 95.35 per cent. of insoluble fatty acids. The chemists signed a certificate stating that the product is not butter.

The South is in the saddle in the House. Speaker Crisp knows which section of the country furnishes the Democratic majorities, and to that section he goes for his committe chairmen.—[Chicago Inter Ocean.

All : Men

SUFFERING FROM

Nervous Debility

Lost or Failing Manhood!

Involuntary Emissions, Impotency, Mental Worry, Personal Weakness, Loss of Memory, Despondency, Kidney and Bladder Trouble, and all other Diseases of Mind and Body, produced by youthful follies and over indulgence, quickly and permanently cured

—BY—

DR. STEINHART'S

ESSENCE OF LIFE!

THE GREAT VITALIZER!

PRICE, $2.00 per Bottle or 6 bottles for $10; or in Pill form at same price. Call or write to DR. STEINHART, Room 12, 331½ South Spring street, opposite Allen's Furniture Store, Los Angeles, Cal.

SPECIAL and infallible specifics also prepared for Gonorrhœa, Gleet, Syphilitic and Kidney and Bladder Troubles.

All communications strictly confidential and private. Office hours: From 9 to 4 p.m.; Sundays from 10 to 12.

PASADENA ADVERTISEMENTS.

Banks.

FIRST NATIONAL BANK.

President, P. M. GREEN.
Vice-President, B. F. BALL.
Cashier, A. H. CONGER.
Asst. Cashier, ERNEST H. MAY.

Capital paid up $100,000
Surplus 60,000

A General Banking Business Transacted.

PASADENA NATIONAL BANK.

Capital Paid up, - - - - $100,000
Profits, - - - - - - - 10,000

I. W. HELLMAN, President.
E. F. SPENCE, Vice-President.
T. P. LUKENS, Cashier.
E. E. JONES, Assistant Cashier.

Agency for Los Angeles Savings Bank and Savings Bank of Southern California.

WILLIAM R. STAATS,
INVESTMENT BANKER AND BROKER.
Money to Loan. Insurance Effected.
Collections Made.
NO. 12 S. RAYMOND AVENUE.

MCDONALD & BROOKS, SUCCESSORS to McDonald, Stewart & Co.
REAL ESTATE AND LOANS.
Negotiate loans, rent houses, manage properties, make collections, pay taxes, etc.
References: Banks or business men of the city. No. 7 E. COLORADO ST.

FOR SALE — HAY; 150 TONS A1 wheat hay for sale in quantities to suit purchasers. California wines, draught and carriage teams, etc. Apply on the SAN RAFAEL RANCH, Garvanza, Cal., or by letter to A. W. H. Peyton, Manager.

B. P. BROCKWAY, VIOLINIST, ORCHESTRA and lessons, 158 E. Colorado st.

The Pasadena Steam Laundry
Have the most complete laundry plant on the coast, employing only experienced white help, and do the finest work; cleaning and dying in all its branches. Wagon will call at any address in the valley. Office: 8 E Colorado st.

San Marcos Hotel
Santa Barbara, Cal.
Opened for the winter season, Nov. 1, '91

Carefully refitted throughout during the past summer. One of the best appointed and most home-like Hotels in Southern California.

Special rates to families and permanent guests.

F. A. Shepard, Manager

BELL & HOWELL

The Crown-Hills defeated the Horse-Shoes yesterday by a score of 5 to 3.

The Beekeepers Association meets today at 10 a.m. at the Chamber of Commerce.

Special revival services will be held at the First Baptist Church every afternoon and evening this week. O. B. Read, evangelist.

The Southern California World's Fair Executive Committee will meet this morning at 10 o'clock at the Chamber of Commerce.

The regular monthly meeting of the Newsboys and Working Boys Home will be held at the Home, No. 319 East First street, this morning at 10 o'clock. A full attendance is desired.

Police Commissioner Snyder yesterday left for North Carolina, to be absent some weeks. Mr. Snyder's father died some days ago, and his trip is for the purpose of settling up his affairs.

Union meetings are being held at the East Los Angeles Congregational Church. This afternoon from 3 to 4 o'clock and evening at 7:30. Subject this evening: "The Young People."

The public installation of officers of John A. Logan Post and Corps takes place this evening at 8 o'clock at Grand Army Hall on South Spring street. An attractive programme has been arranged for the occasion.

The installation of officers-elect of the Los Angeles Tent No. 2, Knights of the Maccabus will take place this evening. In the early part of March the Tent intend giving a public entertainment to be followed by a banquet in honor of the supreme officers of the order.

There were a round dozen of drunks in the Police Court yesterday afternoon, and Justice Owens gave them from three to thirty days in the chain gang. The grip cure has enlarged the chain gang to such an extent that the guards have their hands full looking after them.

Observer Franklin last night received the following telegram from Washington, which is sent out by the Weather Bureau for the benefit of fruit shippers in this section: "Conditions favorable for cold waves in Kansas. Temperature will fall 18° or 20° by 8 a. m. Thursday.

The State street bridge on Boyle heights was yesterday closed by the Street Superintendent, it being in an impassable condition. The recent rain caused the approaches to sink. This is the bridge which caused a controversy between the Mayor and Council some weeks ago, and the present condition of affairs is likely to revive it.

The following officers were installed at Singet Chapter, No. 57, R. A. M. last evening: J. A. Kingsley, H. P.; A. Wackerbarth, K.; W. H. White, S.; T. J. Weldan, treasurer; C. O. Scott, secretary; Comp Esdor, C. of H.; F. U. Eddy, P. S.; S. I. Haas, R. A. C.; Niles Pease, Third V.; C. I. McIntyre, Second V.; G. H. Habel, First V.; C. F. Babcock, guard.

A telegram was received in the city from Mr. Vanderbeck yesterday announcing that Los Angeles had been granted a franchise in the Pacific Coast League. The cities represented in the new league are San Francisco, San José, Portland, Seattle, Tacoma and Los Angeles. The local team will be controlled by Mr. Vanderbeck, and it is understood that three, at least, of the present team will be signed.

NEWS AND BUSINESS.

The Weather.

U. S. WEATHER OFFICE, LOS ANGELES, Jan. 5, 1892.—At 5:07 a.m. the barometer registered 29.97; at 5:07 p.m. 29.93. Thermometer for corresponding hours snowed 51° and 60°. Maximum temperature, 69°; minimum temperature, 46°. Cloudy.

Campbell's Curiosity Store, 325 South Spring street.

Dewey's $5 cabinet photos reduced to $3.50.

Two first-class front rooms on third floor of Times building are for rent.

Plenty of clean, healthy Texas bulk oysters received daily at Broadway Market.

Japanese Bazaar, No. 248 South Spring street. Greatest variety and lowest prices

SEE the great Indian collection of Southern California. Campbell's Curiosity Store.

Balance of silverware on sale at a sacrifice at our office. Pacific Loan Co., 114 South Spring street.

Quail on toast today for luncheon at the the Woman's Exchange, Potomac Block, 223 South Broadway.

Talk about the difference between diamonds and coal, the contrast between the Morgan Eagle Brand Oyster and the Texas specimens, is still greater. Go to the office of the Los Angeles Fish Company and see and believe.

Only 92 hours Los Angeles to Chicago by the Santa Fe route. Corresponding quick time to all Eastern cities. Through Pullman palace and tourist sleeping cars daily. Personally conducted tourist car excursion to Boston and intermediate points weekly. Ticket office 129 North Spring street, Los Angeles, and Santa Fe depot.

THE TIMES reported, as of 22d December, before I received any oysters: "Mrs. C. J. Allen dined on oysters put up in this city, and in ten minutes was taken with convulsions. Had not the doctor reached the woman when he did she would have given the Coroner a case." Who poisoned her? And can it be surprising when such filth goes into the stomach? Blanton Duncan.

Great sale of Eastern butter. Elgin creamery; also carload of eggs and Eastern cheese. The quality of this stock is good, and will be sold from 25 to 30 cents per pound, and eggs accordingly, and to wholesalers satisfactory prices. Call and see our goods, as we are confident we can please one and all. Goods can be examined at 236 S. Spring street. Terms cash.

Notice. The annual meeting of the Church of the Unity of Los Angeles will be held at the church parlors, N. E. corner of Hill and Third streets on Monday evening next, January 11, 1892, at 7:30 o'clock, at which meeting nine trustees will be chosen for the ensuing year. Every member of said church will be entitled to take part in said meeting. After the election of trustees a sale will be made of seats, and it is earnestly requested that all who desire to secure seats will be present. G. B. Shaffer, secretary.

AT WINEBURGH'S.

On the Bargain Counter Today.

Day after day we try to see how cheap we can sell so as to dispose of quantities, for that's where we make the profit in the long run. Our economical expenses permit us to sell merchandise at much lower figures than most of our competitors. We offer:

Yard wide unbleached cottons, 5c a yard.
Heavy shirting cheviots, 6c a yard.
Full size white Marseilles bed spreads, 75c each.
Wide oil-boiled turkey red table linen, 25c a yard.
Double-fold Persian cashmere, solid colors, 19c a yard.
40-inch wide homespun cheviot suiting, 25c a yard
Heavy 5-4 bleached pillow slip sheeting, 2½c a yard.
Checked pure linen glass toweling, broad, red or blue stripes, 9c a yard.
Heavy satin eider down bed comforters, extra size, $2.50 each.
Gents' scarlet medicated all-wool knit underwear, 75c each.
Ladies' white heavy wool finish merino shirts and drawers, 50c each.
Marshall black linen thread on spools, 3c a spool
Boys' all-wool seamless cardigan jackets, [illegible]c each.
Brass nursery lamps or curling iron heaters, 10c each.
Gents' large size colored border hemstitched handkerchiefs, 5c each.
Gents' gray stripe merino shirts, 35c each.
Children's black ribbed seamless hose, all sizes, 15c a pair.

WINEBURGH, 309-311 S. Spring st.

War Steamers

San Francisco and Charleston. A grand full dress ball in honor of the officers of the San Francisco and Charleston will be given at the Hotel del Coronado on Thursday night, the 7th inst. The music to be furnished by the Marine Band. A spirited boat race between the crews of the two war ships on Saturday at 4 p.m., in front of the Hotel del Coronado. Purses given by the guests of the hotel. Double-deck passenger cars will run the length of the entire course, so that all can see this gallant struggle for victory. The officers of the two ships with their families propose to take the first dip and christen the splendid new bath-house just finished on next Saturday night. Jolly and exciting times at Coronado.

THE RACES RESUMED.

Third Day of the Winter Meeting.

The Sport First-class but the Attendance Very Slim.

The Talent Got Away with Three Out of Four Events.

Motto, Acclaim, The Jew and Idaho Chief the Winners—All of the Races Well Contested—Today's Programme.

The attendance at Agricultural Park yesterday afternoon, for the third day of the holiday race meeting, under the management of the Los Angeles Association, was very slim, not over 300 people being within the inclosure when the first race was run, at 2:15 o'clock. In spite of this discouraging feature, however, the sport provided was, on the whole, above the average, and deserved much better patronage, although the management cannot expect to tempt people to return, by keeping them waiting over an hour to see the start in a half-mile race, as was the case yesterday.

The track, though not as fast as before last week's rain, was in good condition, and the weather was perfect for racing.

The talent had things all its own way, with the single exception of the half-mile heat race, which was captured by The Jew in two straight heats, the favorite, Jim Duff, being left at the post in the second heat.

FIRST RACE.

Shortly after 2 o'clock the horses were called out for the first event on the card, a seven-furlong handicap for two-year-olds, for which Motto, Capistrano, Combat and Bridal Girl entered the arena. The first-named filly was at once constituted a hot favorite, the other three going begging at odds of 20 to 1. The betting for place was rather more interesting, however, Bridal Girl being first choice, and the result proved that the confidence reposed in them was not unfounded.

The flag fell to a straggling start, after a very slight delay, Motto having two lengths the best of Combat and Bridal Girl, with Capistrano away behind. So they ran to the back stretch, when Bridal Girl passed Combat and attempted to get on even terms with the favorite. At the half, however, Motto was still in the lead, and gradually stealing away from her competitors. Turning into the stretch the favorite had a clear lead of two open lengths from Bridal Girl, while Combat trailed along about the same distance behind her, Capistrano being four lengths in the rear, and the race, which was never in doubt, resulted in the easy victory for Motto, who won, under a pull, in 1:31¾.

SECOND RACE.

The second race, a mile handicap for all ages, brought out Acclaim, John Treat, Ben H, and Request. The talent plunged on Acclaim, who was pronounced favorite at odds of 1 to 6, but the local sports played the veteran gray, John Treat, and "went broke" to a man.

The quartette was sent away to another poor start, Request being in the lead, two lengths from Acclaim and Ben H., with John Treat in the rear. At the first turn, however, the favorite went to the front and made the pace a hot one down the backstretch. At the half-mile post Treat began to move up, and as they rounded the turn got within dangerous proximity of the favorite and Request dropped back and gave way to Ben H. At the head of the stretch the gray challenged Acclaim, but the filly was game and after a desperate struggle beat the veteran home by half a length in 1:42¼. Two lengths separated second and third. Request finished last.

THIRD RACE.

Another field of four turned out to compete for the third event, the "Cabinet" purse, a half-mile heat race. The "sprinters" were Jim Duffy, who was chosen favorite, Ida Glenn, The Jew and Hercules. The first heat proved to be a genuine surprise party, as The Jew romped home the winner by a neck from Jim Duffy. This victory had the effect of placing him at the top of the list, before the next heat was run, and the result was that the talent recovered its losses, as he won both heat and race by a head from Hercules.

First heat: The horses were at the post for 1 hour and 12 minutes, during which time there were innumerable breaks, caused by the vagaries of Jim Duffy and The Jew. The quartette finally got off with Ida Glenn in the lead, The Jew close up and Jim Duffy and Hercules strung out. The mare set the pace in elegant style, and the heat seemed a foregone conclusion for her, but on entering the stretch The Jew and Jim Duffy came with a rush, and the mare fell back beaten. A nip-and-tuck finish resulted in a victory for The Jew by a neck from Jim Duffy in 48¾ seconds. Hercules finished last.

Starter Smith was evidently determined not to waste any more time when the horses again went to the post for the second heat, for at the very first attempt they were given the word, the result being that Jim Duffy was left at the post. Hercules led to the turn with Ida Glenn close up and The Jew three open lengths behind, but as they reached the home stretch Sullivan plied both whip and spur, and The Jew, responding nobly to the call, came down with an invincible rush and just snatched the race from Hercules by a head in the fast time of 48¼ seconds.

FOURTH RACE.

The last event on the card, a special three-quarter-mile dash, for which there were but three contestants, Idaho Chief, Rube and King George, proved an easy victory for the favorite, Idaho Chief, and the talent went home rejoicing.

Very little time was wasted at the post, and the trio got off with Rube in the lead and Idaho Chief and King George close up in the order named. So they ran to the half post, when the favorite lengthened his stride, and, as they turned for the first time, passed Rube. The race was no longer in doubt, and Idaho Chief won handily from King George by three-fourths of a length, in 1:15½.

The race between King George and Rube for second place was very exciting, but the gelding was beaten out.

SUMMARY.

First race—Handicap for two-year-olds; seven furlongs.

L. J. Rose's ch. f. Motto (Sir Modred-Mottle,) Raffour, 120 pounds...... 1
Ed Ryan's b. f. Bridal Girl (Clifton Bell-Nettie Washington,) Sullivan, 95 pounds...... 2
D. R. Dickey's b. c. Combat (Sacramento-Cora,) Long, 90 pounds...... 3
W. L. Jett's b. c. Capistrano (Griffin-Minnie,) Andrews, 95 pounds...... 0

Time, 1:31¾.

Pools sold—Motto, $10; the field, $2.

Betting—Motto, 1 to 8; Bridal Girl, Combat and Capistrano 20 to 1 each.

Place betting—Motto, barred; Bridal Girl, evens; Capistrano 7 to 5; Combat, 3 to 2.

Second race—Los Angeles handicap, all ages; one mile.

Kennedy Bros. br. f. Acclaim (Three Cheers-Rosette,) Bally, 117 pounds.. 1
W. H. Smith's gr. g. John Treat (Shiloh-Unknown,) McIntosh, 121 pounds.... 2
J. S. Hill's gr. g. Ben H. (Shiloh-T. Hawkins,) ———, 95 pounds........ 3
D. R. Dickey's b. h. Request (Sacramento-Cora,) Sullivan, 95 pounds,.... 0

Time, 1:42¼.

Pools sold—Acclaim, $25; the field, $7.

Betting—Acclaim, 1 to 6; John Treat, 5 to 2; Ben H, 20 to 1; Request, 30 to 1; the field, 5 to 2.

Place betting—Acclaim and Treat, barred; Ben H, 2 to 1; Request, 5 to 1.

Third race—The Cabinet purse; half-mile heats, two in three.

Ed Williams' ch. The Jew (Humbolt-unknown,) Sullivan, 103 pounds....1 1
James Foster's ch. h. Hercules (Joe Hooker-Lulu Riggs,) Belt 113 pounds.4 2
D. Miller's ch. m. Ida Glenn (Glen Ellen-Queen,) Cooper, 110 pounds.........3 3
J. F. Beam's gr. g. Jim Duffy (Sacramento-Woodberry,) Cook, 110 pounds..........2 4

Time, 48¾, 48¼.

Pools sold—Before first heat; Jim Duffy, $20; Ida Glen, the Jew and Hercules, $8 each. After first heat; The Jew, $20; Ida Glen and Jim Duffy, $10 each; Hercules, $4.

Betting—Jim Cuffy, 6 to 5; Ida Glen, 6 to 5; The Jew, 8 to 5; Hercules, 6 to 1.

Place betting—The Jew, 1 to 2; Jim Duffy, 2 to 5; Ida Glenn, 2 to 5; Hercules, 2 to 1

Betting after first heat—The Jew, 7 to 10; Ida Glenn, 7 to 5; Jim Duffy, 3 to 1; Hercules: 15 to 1.

Place betting—The Jew, barred; Ida Glenn, 3 to 5; Jim Duffy, 7 to 10; Hercules, 4 to 1.

Fourth race—Special; three-quarters of a mile dash.

Ed b. h, Williams' Idaho Chief (Partazin-Mattie C.,) Richard, 112 pounds...... 1
H. Rudy's b. c. King George (King Belt-My Girl,) Sullivan, 123 pounds.. 2
D. R. Dickey's b. g. Rube (Sacramento-Nina R.,) Cook, 113 pounds......... 3

Time, 1:15½.

Pools sold—Idaho Chief, $10; the field, $5.

Betting—Idaho Chief, 1 to 5; King George, 3 to 1; Rube, 5 to 1.

Place betting—Idaho Chief, barred; King George, even; Rube, 6 to 5.

Today's Entries.

The programme for today contains four events, every one of which will be a "horse race" from start to finish. The probable starters and their weights are as follows:

First race—One mile and a half: Idaho Chief, 125 pounds; John Treat, 117 pounds, and Rube, 105 pounds.

Pools sold last night—John Treat, $10; the field, $8.

Second race—Selling race, one and three-sixteenth miles: Capistrano, 110 pounds; Bridal Girl, 107 pounds, and Combat, 99 pounds.

Pools sold last night—Bridal Girl, $10; the field, $6.

Third race—Three furlongs: Hercules, 116 pounds; The Jew, 113 pounds; Jim Duffy, 113 pounds; April Fool, 113 pounds, and Lone Star, 112 pounds.

Pools sold last night—April Fool, $10; The Jew, $5; Jim Duffy, $3, and the field $2.

Fourth race—Consolation race, seven furlongs: King George, 110 pounds; Ben H, 105 pounds; Request, 100 pounds, and Wild Deer, 100 pounds.

Pools sold last night—King George, $10; the field, $6.

Highest of all in Leavening Power.—Latest U. S. Gov't Report.

Royal Baking Powder

ABSOLUTELY PURE

OYSTERS!

More Oysters, Fresher Oysters and Better Oysters

Is what the dear people want, and while each representative is spreading himself telling of the special appetizing points of his opponent's oysters, it might not be amiss to call the public's attention to the fact that W. L. Packard, of Nos. 441 and 443 South Spring street sells genuine Baltimore fresh oysters, an oyster that the enemy cannot truthfully say a word against. Their equal in quality and flavor is not approached by any other oyster in the market, being free from "sewerage," "don't leave a bad taste in your mouth." But on the contrary produces a pleasant sensation like a "fellow kissing his best girl." Growing in their native beds in the acknowledged best producing oyster bays of the world. Long before the Berwick Bay oyster or the Morgan Oyster Company were known or in existence, Baltimore oysters were famous the world over, and every year adds to their reputation. These oysters are now, and have been all winter, for sale at the above place and are sold at the very reasonable price of 50 cents for quart cans.

Fruit Trees for Sale.

In large or small quantities, all guaranteed true to name and first-class, to-wit: one and two-year-old improved softshell walnuts, various kinds of figs—White Smyrna, first choice, Brown Smyrna, Brown Ischia, White Pacific and White Adriatic—French prunes, plums, apples, pears, peaches, apricots, almonds, olives, two-year-old rooted grape-vines, all California grown, and true, as represented. Now being offered for sale at very low prices, by JAS. STEWART, P. O. Box 52, Downey.

Are You Aware

That no better wheels are made than those used in the Columbus Buggy Co.'s vehicles? Of course you know who sells these celebrated buggies. It is Hawley, King & Co. of Los Angeles.

FRANK X. ENGLER, Piano maker, tuner and regulator, 316 W. 2d.

GO TO THE FAIR for bargains in toys 10 South Spring.

COOK'S Popular Bookstore,

140 N. SPRING ST.

BARGAINS IN BOOKS
BARGAINS IN BOOKS
BARGAINS IN BOOKS

From now until Jan. 8.

BARGAINS IN ALBUMS
BARGAINS IN ALBUMS

20 Per Cent Discount.

CLEARANCE SALE OF MILLINERY.

Sure Bargains Offered to Make Room.

Black silk velvet, yard................$ .50
Black birds, each .... .15
Black ostrich tips, each.................8½
Children's fur felt school hats .... .25
Large brim felt hats, worth $1.50........ .50
Large brim beaver hats..................1.00
Black jet bands, butterflies, crowns and jet piquets, from......................... .25

Great Reductions in Trimmed Hats.

Velvet Toques reduced $2, $2.50 and $3, former prices being double the amount.

Stylish Trimmed Hats reduced to $1, $2 and $2.50; former price double,

Children's Trimmed Hats, 25c, 50c and $1, being only half price.

MOZART'S MILLINERY, 240 S. SPRING ST., bet. 2d and 3d.

Wind Mills.

The wind did great damage and we are prepared to supply parties with the Perkins wind mill, who had their mills wrecked during the last storm. Write for prices, lithographs and descriptions of the mill. HAWLEY, KING & CO., Los Angeles.

IT WILL COST YOU NOTHING

to learn our prices and terms, and certainly pay you to do so. Complete assortment of Standard Pianos and Organs. SOUTHERN CALIFORNIA MUSIC CO.

DECKER BROS.' PIANOS.

"Matchless." "Unrivaled."—MRS. T. MASAO

Saved My Life.

Was taken with hemorrhage and was bleeding to death. Eucalypta Extract stopped it at once. T. J. FAIRBANKS, Corner Temple street and Union avenue.

EVERETT PIANOS.

Sterling qualities. SOUTHERN CALIFORNIA MUSIC CO.

"Our Decker Bros.' Grand is simply perfection."—MR. AND MRS. MODINI-WOOD.

DRINK DELBECK CHAMPAGNE. H. J Woollacott. Agent.

Scrofula

In Its Worst Form—"White Swelling" Cured.

The remarkable effect of Hood's Sarsaparilla in the following case illustrates the power of this medicine over all blood diseases:

"My son, 7 years old, had a white swelling come on his right leg below the knee, which contracted the muscles so that his leg was drawn up at right angles. Physicians lanced the swelling, which discharged freely, but did not help him materially. I considered him

A Confirmed Cripple.

I was about to take him to Cincinnati for an operation, expecting his leg would have to be taken off, and began giving him Hood's Sarsaparilla in order to get up his strength. The medicine woke up his appetite, and soon pieces of bone were discharged from the sore. We continued with Hood's Sarsaparilla, as it seemed to be doing him so much good, and the discharge from the sore decreased, the swelling went down, the leg straightened out, and in a few months he had perfect use of his leg. He is now apparently as well as ever." JOHN L. MCMURRAY, Notary Public, Ravenswood, W. Va.

Hood's Sarsaparilla

Sold by druggists. $1; six for $5. Prepared only by C. I. HOOD & CO., Apothecaries, Lowell, Mass.

100 Doses One Dollar

MOSGROVE'S DRESSMAKING!

This department is under the management of the most experienced and thorough cutter and fitter on this Coast. For perfection of fit, style, and originality of design, she is without a peer. TOURISTS can have their suits made in one day's time, and be assured of satisfaction. MOURNING suits given special attention. Bring your own material, or you can make a selection from a high and exclusive class of novelty dress patterns from my stock. Prices as low as any first-class costumer.

FURS ALTERED AND REPAIRED.

All kinds of fur work done in the house. The only place in Southern California. Sealskins refitted, renovated and redyed; short notice and at very reasonable prices. All work guaranteed first-class.

MOSGROVE'S Cloak and Suit House, 119 S. Spring st., Los Angeles.

Teeth Extracted Free all Day!

All Other Work at Popular Prices.

DR. TUDOR, Northeast corner Third and Spring.

MISS M. A. JORDAN,

318 S. SPRING ST.,

Millinery Importer

And dealer in all the latest Novelties of LADIES' HEADWEAR. Special attention given to MANICURING and SHAMPOOING. Also agent for Miss Beach's Curling Fluid, celebrated for its lasting qualities.

BEST IN WORLD

CHEAP FOOD.

Large Sales.

Small Profits.

Restores tired brains.

Broadway Market.

Bulk Oysters arrived.

LEWIS, THE LEADING SHOE HOUSE

A Resume of Our Holiday Trade.

WE HAD a very satisfactory Holiday Trade. It was fully equal in volume of business to any month during the boom. True, we went to a great expense but the public appreciated our efforts and rallied to our support in fine style. Our great gifts of toys were appreciated by thousands. The little folks were gratified without expense to parents; to many it was the richest Christmas they ever had. Of course, in doing such an immense business, the stock necessarily became badly broken. Thousands of dollars worth of advance orders had been placed, however, and the telegraph was called into requisition to hurry them through. Now we don't like the idea of carrying broken sizes in stock and in order to hurry them out of the house a cut in prices has been made.

HERE THEY GO:

Ladies' fine French Kid Shoes in Opera and Common Sense last, in Louis XIV heels and in all styles, worth $8 a pair, now...... $5.00	Ladies' Dongola Kid Shoes, worth $3.50, very fine, now selling at........ 2.50
A beautiful line of hand-welt French Kid Shoes in broken sizes, the regular price of which is $5.00, but they are now selling at...... 3.50	Men's hand-sewed French Calf Shoes, worth $6, at........ 4.50
	Children's School Button Shoes, $1, $1.25, $1.50.

Lewis, Originator of Low Prices, 201 N. SPRING ST.

NOTICE!

THIS is to inform the public that our store will be closed hereafter at 6 o'clock p.m., excepting Saturdays.

London Clothing Co.

Corner Spring and Temple sts.

Removal!

THE interior of the old Courthouse was too much like patch-work for a good show room, therefore we have changed our branch carriage repository to 210-212 NORTH MAIN ST.

HAWLEY, KING & CO.

PART II. **Los Angeles Daily Times** PAGES 9 TO 12.

ELEVENTH YEAR. LOS ANGELES, WEDNESDAY, JANUARY 6, 1892. PRICE: SINGLE COPIES, 5 CENTS. BY THE WEEK, 3 CENTS.

The . Prince . of . Premiums!

RAND, McNALLY & CO.'S

ONE-VOLUME

Encyclopedia!

. . . *and GAZETTEER!*

A Condensation of the Encyclopedia Britannica, Chambers's Encyclopedia, etc., with the addition of much original matter treating of

AMERICAN SUBJECTS.

Illustrated with eighty full-page colored maps and nearly two thousand engravings.

1891.

. . SUMMARY . .

NEVER before has there been offered to the public a book of reference approaching this in completeness, compactness, or cheapness. It contains 720 pages of encyclopedic information concerning all branches of knowledge, comprising, in a condensed form, stripped of unnecessary verbiage, the very cream of the Encyclopedia Britannica and the latest edition of Chambers's Encyclopedia, with the addition of a great many American subjects found in neither of the larger encyclopedias.

Besides being a comprehensive gazetteer of universal knowledge, it is also a complete Atlas of the World, containing eighty full-page maps.

Some idea may be gained of the magnitude of this wonderful work and the vast number of subjects treated of, from the following table:

Number of Pages.	Size of Page	Total Number of Pages.	Total Number of Words	Number of Subjects	Total Length of Columns, Inches	Number of Words for One Cent.
720	7¾x10	200,800	1,700,000	18,000	21,600	3,500

If the columns were placed end to end they would reach over one-third of a mile. Just think of 1800 feet of choice reading, compiled from the latest sources, on 18,000 subjects of daily interest to everybody, for a sum per word that requires five figures to express the fraction, and

80 Full-Page Maps. Free.

the whole forming the largest, latest, and most complete Family Cyclopedia ever produced.

The maps are corrected to date and beautifully colored by the publishers' celebrated patent plate process to distinguish States and political boundaries. The type is new and clear, the paper good and firm.

The ordinary price of an atlas alone, containing these maps, would be at least as much as the retail price of this entire book, of which they form but a single feature.

The volume is issued in two styles: Handsomely bound in cloth, with gold title, and side stamp, $8.00. Elegantly bound in half Russia, with gold title, and side stamp, $10.00.

This Splendid Book,

Indispensable to everybody—the student, the teacher, the scholar, the writer, the business man, and the intelligent citizen—will be sent, together with one year's subscription to the SATURDAY TIMES AND WEEKLY MIRROR, for the unprecedentedly low price of $3.30! Or, it will be furnished with the Daily Times one year, all for $11.95.

For further information address

The Times-Mirror Company,

LOS ANGELES, CAL.

BEAUTIFUL

And Tasteful Furnishings

In endless assortment. The greatest variety of the most artistic goods to be found anywhere. Best goods at lowest prices.

FURNITURE in the newest patterns in best and cheapest grades.

CARPETS AND RUGS in exclusive designs and very latest colorings.

CURTAINS...

An unusually fine assortment in Portiers, Lace and Silk Curtains, Sash Silks, India Muslins, French Cretonnes, Plushes, etc.

LOS ANGELES FURNITURE CO.

Opposite Baker Block.

351-363 North Main st.

PASTEUR HOSPITAL,

230 S. MAIN ST., L. A.

(Over Hammam Baths)

Specialists in—

Skin,
Sexual Organs,
Syphilis,
Stricture,
Varicocele,
Bladder,
Stomach,
Liver
and Piles.

The only institution on the Coast making a specialty of skin diseases.

Loss of vigor and seminal weakness, unfitting man for marriage, quickly and permanently cured.

Bladder, stomach, liver, and kidney troubles quickly corrected.

The hospital is equipped with the latest surgical appliances, in charge of surgeons, graduates of the best American and European colleges and hospitals.

Gonorrhœa, Gleet and all unnatural discharges a particular specialty.

Chronic and private diseases of either sex will find unsurpassed accommodation and treatment at this institution.

Medicines compounded in our own laboratory and free to patients.

OFFICE HOURS: 9 a.m. to 9 p.m.; Sundays, 10 to 1 only.

OIL WELL SUPPLIES!

Boilers, Engines, Drilling Ropes, Pipe etc

Eastern-made Drilling Tools.

The only establishment on the Pacific Coast that can furnish everything connected with drilling or pumping oil wells.

Santa Paula Hardware Co.,

SANTA PAULA - - - Ventura Co., Cal.

THE COURTS.

"Lewis the Light" at Last Adjudged Insane.

Committed to Agnew's After Examination by a Commission.

The Monotony of the Cohn Contest Broken by a Lively Tilt.

A Busy Day in Department One—Gibbs and Stump Enter Pleas of Not Guilty—An Incorrigible Committed to Whittier—The Federal Court.

In Department Three yesterday, Lewis Greenslade, better known as "Lewis the Light," was ordered sent to the asylum at Agnews, after a commission had investigated his brain and reported it in a diseased condition.

Greenslade, it is said, has been in an insane asylum in the East, and has also been examined for insanity once or twice before the courts of this county, but in each case was discharged, as he was not considered dangerous. Of late, however, he has taken to writing threatening letters to the judges and other county officials, and it was not considered safe for him to be at large.

THE COHN CONTEST.

Eight more witnesses were examined in the Cohn case, in Department Two yesterday, the object being to show that Delphina was only the mistress of Cohn. During the trial there was quite a verbal passage at arms between Attorneys White and Shinn. The case will be continued today and for several more days to come.

BUSY DAY IN DEPARTMENT ONE.

In departmen One yesterday, in the case of the people vs. Edward A. Gibbs, charged with obtaining money under false pretenses, the demurrer was overruled and defendant entered a plea of not guilty. The trial was set for Monday, February 1.

J. K. Stump, against whom information for forgery was filed on Monday, was arraigned and also pleaded not guilty. He will be tried on January 20.

In the case of the people vs. Albert Asevado, notice of appeal and a certificate of probate cause were filed.

H. C. Crall, who came up on habeas corpus on a charge of perjury, was discharged.

H. C. Jackson had been sent up from Downey by the local justice on a charge of burglary. On motion of the District Attorney, and for the reason that the testimony on the preliminary examination shows that the defendant committed petty larceny, the prosecution was dismissed and the defendant remanded to the justice court on trial for petty larceny.

Guy Roberts, an incorrigible, was, on complaint of his mother, Bertha E. Roberts, sent to the Whittier Reform school for two years. The boy had been working for a butcher in East Los Angeles and was discharged, after which it was discovered that he had collected and appropriated to his own use over $40. His former employers agreed to his committal to the reform school.

On motion of Telfair Creighton, and on presentation of a certificate from the Supreme Court of Ohio, Charles Swaim was admitted to practice in the Superior Courts of Los Angeles county.

Complaint was filed against Charles Fisher, who was brought up from Compton, on a charge of insanity. He will be examined tomorrow.

HORSE THIEF HELD.

In Judge Stanton's court James McDonald, alias James R. Brown, was held for stealing a horse from A. M. Foster on the Glendale road. There was no defense, and McDonald was held on a bond of $1400. He is only 20 years of age, and looks younger. The horse was taken to Pasadena and exchanged for another one, which McDonald sought to sell to Mr. Wickersham, when he was arrested.

IN THE FEDERAL COURT.

In the United States Court the case of Louis Myers, the counterfeiter who was recently captured in Kern County, was continued until the 8th inst., owing to the sickness of one of the witnesses, who is prostrated by the grip.

In the case of the United States vs. Porter, a decision was rendered by Judge Ross for the defendant. The suit was brought to declare null a patent for a homestead.

A motion in behalf of the plaintiff was denied in the case of Charles E. Anthony vs. the Mexican Land and Colonization Company, limited, also in the case of A. W. Anthony vs. the same.

In the case of the Los Angeles Mining Company vs. the Placerita Mining, Milling and Water Company the demurrer was sustained with leave to amend in the usual time. Similar action was taken in the cases of A. C. Wurmser, W. A. Merralls and James E. Witherow vs. the Placerita company.

A decree was ordered and signed in open court in the case of the United States vs. Chatham Helm, an action to set aside a patent for 160 acres of land in San Diego county, a homestead entry in favor of the United States.

New Suits.

Among the documents filed with the County Clerk yesterday were the preliminary papers in the following new cases:

Anderson Rose vs. Elizabeth Pearson, for restoration of leased property on Los Angeles street, known as the New Natick House.

Central National Bank vs. Clara D. Thomson, H. M. Thomson her husband, Harriet G. O'Bryan and John L. O'Bryan, Maria G. Buford and Joseph B. Buford to recover on a promissory note for $1676.28.

Creditors' petition in insolvency in the case of Michael T. Herzog.

Chamber of Commerce.

A. C. Thomson of Duarte sent to the Chamber of Commerce yesterday a box of fine oranges, lemons and limes. The oranges are of the Washington navel variety and are samples of those which were awarded the first premium over thirty-seven competitors at both citrus fairs held in Los Angeles.

Pomona has sent up 4000 copies of the Pomona edition of The Times.

Applications are received every day at the Chamber from young Englishmen just arrived who are anxious to learn the fruit and farming industry of Southern California. These young men intend to eventually settle here and then they want to learn the practical details of horticulture as carried on here.

BOYLE HEIGHTS.

Death of an Old Resident—Social Entertainments—Victims of the Grip.

E. B. Leonard, an old resident of the Heights, of late connected with the railway mail service, died at his home on Pennsylvania avenue on Monday of la grippe. The funeral will take place from the family residence today.

Monday evening there was a pleasant surprise party in honor of Harry Johnson at his home, corner of Brooklyn avenue and Cornwall street, a large number of his young friends spending the evening most enjoyably with music, games and other social amusements.

Next Friday evening a number of the younger ladies of the Heights will give a masquerade party to their gentlemen friends at Hendricks's Hall. The boys will be expected to furnish the refreshments, and in other ways it will be the aim to exactly reverse the conditions of party formalities as observed at other than leap-year gatherings.

It seems that the gripmen and other cable employés are no less susceptible to the prevailing influenza than ordinary mortals, no less than eleven of the attachés of the Chicago-street powerhouse being reported as on the sick list, the complaint in all cases being la grippe.

POLICE BUSINESS.

Weekly Meeting of the Commissioners Yesterday Afternoon.

The Usual Run of Saloon Matters Attended to—Charges Against Officers—Complaints Against Disreputable Houses.

The Police Commissioners met in the Mayor's office yesterday afternoon, with His Honor presiding and acting as secretary and Commissioners Lewis and Shatto present.

The City Tax and License Collector reported the following saloons out of business, and the licenses were revoked: J. B. Ramsey, No. 118½ San Pedro street; P. J. McMahon, No. 234 New High street; M. R. Marotte, No. 700 Upper Main street.

A communication was received from J. B. Garibaldi, asking that some action be taken in the matter of the charges preferred by him against Officer Craig. On the statement that the papers in the case had been mislaid by ex-Commissioner Bryson, the secretary was instructed to notify Garibaldi to prefer new charges.

The application of Pedro Echardt for the transfer of the saloon license now in the name of Pierre Beautte, the old Pico House bar, was taken up. Chief Glass stated that this was another move in the old Ballade matter, and the case was referred to the Chief for investigation and report.

The application of Fred Hoppe for a saloon license at No. 141 North Main street, formerly in the name of James McDonald, being in regular form, was granted.

The application of Edward Jeffries for a position on the force was received and filed.

The application of Anton I. Perry for appointment as a special officer without pay from the city was referred to the Chief for investigation.

A communication was read from the Central W. C. T. U., asking that the houses of prostitution on Alameda street between First and Aliso be removed, which communication was laid over for consultation when the full board is present.

Chief Glass reported that there were several very objectionable houses in the locality mentioned, but he thought they could be removed, and one had already closed up, which would probably help matters.

Several remonstrances were presented against allowing a license for the saloon at the corner of Turner and Alameda streets, formerly kept by the train robber, Sly, known in this city as Denton, which were filed pending the filing of an application for a license for the place.

The usual demands were presented and approved.

The Chief turned in $200, a reward paid Officer F. H. Steele for the capture of John Cusick, wanted in Arizona for robbing cars, which was covered into the reward and charity fund. Officer Steele then presented a demand in regular form for the money, which, on motion of Commissioner Lewis, was approved.

The Chief presented his monthly report as heretofore published, and the same was filed.

The Chief reported in the matter of the houses from Nos. 137 to 143 San Pedro street complained of as being kept for immoral purposes, that the case had been investigated by Detective Moffatt, and while the reputation of the houses was bad, he had been unable to get any evidence that would be admitted, in case a criminal action was brought. The report was filed, and the officers on the beat instructed to keep a lookout, to see if a house of assignation is kept there, as alleged.

Sample & Bard, the proprietors of the "merry-go-round," at the corner of Upper Main and Bellevue avenue, preferred charges against officer Craig, alleging that he unwarrantably interfered in their business, to their pecuniary loss, and asking that he be removed from the force. The case was referred to the Chief for investigation, to report at the next meeting.

The application of Vincenzo Rangaten for a saloon license for No. 105 Upper Main street, being in regular form, with the necessary signatures of property-owners, was referred to the Chief for investigation, and if two-thirds of the frontage was represented on the petition to grant the request.

Adjourned.

PHILLIPS EXCURSION.

Arrival of Another Large Party of Eastern Tourists.

A Phillips Rock Island excursion arrived yesterday afternoon via the Southern Pacific, Denver and Rio Grande and Rock Island railways, J. A. Kaler in charge, with the following passengers for California:

Dr. J. Bryant, Mrs. C. H. Skelton, Miss Florence Bryant, Miss Fern Skelton, St. Paul, Minn.; Mrs. A. N. Snell, T. Mitchell and wife, Esther Sitll, L. H. Greanes and wife, J. T. Ritter, C. I. Pochler, Minneapolis, Minn.; Mrs. Humphrey, Iowa City; Mrs. Huntington, Vinton, Ia.; J. Messenger, Fairfield, Kan.; Miss A. Sherwood, Omaha City, Neb.; R. C. Ayers, W. H. Adams, Boston; Mrs. C. Swarth, Mrs. A. Brown, Walter Stone, Fred Doldropp, Misses Maude and Georgia Swarth, Harry Swarth, Mrs. J. Campbell, Chicago; Mrs. E. Markham, Springfield, Ill.; Capt. Connell, Boston; L. Willman and wife, Miss Mary Ryan, St. Joseph, Mo.; J. A. White, Santa Cruz; Mrs. M. P. Brown, Boston; Mrs. A. W. Bechtel, Denver, Colo.; J. Kneble and wife, C. White, Cedar Rapids, Ia.

THE CIENEGA RANCH.

Another Case of Clouded Land Titles.

A Deed Made Thirty-Seven Years Ago Claimed to be Defective.

Over Three Hundred Actual Settlers Affected by the Issues Raised.

The Case Purely a Technical One, but the Owners Say They Cannot Get Their Cause Before the Courts for a Hearing.

The recent land-title agitation at Pomona, which resulted in clearing the cloud from the titles of the lands on the Palomares ranch, has aroused great interest all over the southern part of the State and attracted attention to several similar cases, one of which is the Cienega ranch case, which, it is claimed by the parties in interest, presents many features similar to that of the Palomares ranch at Pomona.

The Cienega ranch is about two miles southwest of the city, and is now intersected by Jefferson, Adams, Washington and Pico streets. The ranch formerly comprized 4000 acres, in which Mrs. Louis Garfias, a daughter of Gaunarruis Abila, held an undivided one-fourth interest. In 1853 Mrs. Garfias sold her interests in the ranch for $2000. The deed, which was duly recorded, recites that she had first received $1000, and afterward, on signing the instrument, the balance of the purchase price, $1000 more. The deed bears her signature, also that of her husband, also an acknowledgement by the notary public, with his signature. But the *copy* of the deed in the books of the County Recorder does not show the seal of the notary public, nor does it show that the woman was examined apart from her husband by the notary, as required by law at the time.

The ranch was afterward sold and resold, and subdivided and many families have bought small tracts, paid for them, and made their homes there, there now being some 300 families settled on the land. The abstract companies and eminent attorneys for years gave abstracts and certificates pronouncing the titles to be good.

A few months ago these settlers received a summons in the Superior Court, by Moye Wicks as attorney for Mrs. Garfias, who is an illiterate Mexican woman over 70 years of age, now living at Anaheim, to appear and answer why they should not be dispossessed of those lands, and suit was duly filed for that purpose. The present owners of the land joined forces for their defence, employed attorneys, and endeavored to secure a speedy hearing, confident that they would be able to get a legal decision sustaining their titles. So far the owners say they have been unable to get their case before the court. It has already been continued four times, but is now set for January 12. Owing, however, to the recent death of G. Tonone, it is claimed that it is more than likely that another continuance will be asked by the prosecution, and in the meantime they can do nothing with their property unless they pay Mrs. Garfias for a quit claim, which they object to doing, as they have paid for the land once and object to doing so again. These settlers also claim that Wicks, as Mrs. Garfias's attorney, does not want the cases brought to trial, but wants the cloud kept on the titles, so the present owners will have to pay for quit-claim deeds. This, they say, makes a deadlock and they can do nothing. They claim that it is impossible to get justice, and are helpless unless they can get a hearing in the courts.

Just what steps are to be taken is not known, but the people are considerably stirred up, and in case another continuance is granted, a meeting will probably be called to formulate some plan of action.

WHAT MR. WICKS SAYS.

Mr. Wicks was seen at his office by a reporter, and also at The Times office, and when asked about the matter replied (as usual) that he did not think the newspapers were the proper places to try lawsuits, but as certain statements had been made, he did not object to stating the facts from his standpoint. He had been retained by Mrs. Garfias some months ago to look into the case, and see what rights, if any, she had in the Cienega ranch. He made an examination, as a result of which he came to the conclusion that she had a good technical law case, and he so advised her. It is true the deed is of record, but he is not prepared to say whether Mrs. Garfias received the money or not, or signed the deed, as she is an illiterate woman and can neither read nor write. The attorney said, however, that he presumed his client had received the purchase price originally. But whether she had or not, cuts, in his opinion, no figure in the case from a legal standpoint. He considers that the deed is fatally defective and that the legal title is still in Mrs. Garfias, unless it can be shown that she has lost her rights by adverse possession under the statute of limitation. This is the whole case, and it will have to be settled by the courts.

When asked whether or not money had been demanded for quit claims Mr. Wicks replied that several persons had called voluntarily and paid for quit claims, but said that no one had been invited to call at his office for that purpose.

The price originally demanded by the claimant as a consideration for signing quit-claim deeds was $10 per acre, but the prosecution is willing to settle now for a total round sum of $1000.

The case, Mr. Wicks said, is a purely technical one. If the deed was defective, and Mrs. Garfias chooses to take legal advantage of that defect she has a right to do so. Since the suit has been commenced he has made an offer of a compromise for a very trifling sum ($1000,) as Mrs. Garfias is in destitute circumstances, and several of the attorneys for the occupants advised its acceptance as the best way out of the trouble. If this offer is not accepted, the matter will have to take its course in the courts.

The Supervisors.

The Board of Supervisors yesterday assigned room 5 to R. F. House for his occupancy.

In regard to the petition for the opening of the Alameda street road, the board will visit Florence on the 12th, to investigate the matter.

The Assessor was allowed a deputy from January 6 to July 7, at a salary of $80 per month.

A number of demands were ordered paid.

THE ITATA HEARD FROM.

Report of Her Commander to the Chilean Government.

The San Diego Union of Monday contains the following item of local interest:

A copy of the Chilean Times, published at Valpariso, containing the report of Commandante Tejeda of the Itata to the Minister of Marine, has been received in the city. In his report Mr. Tejeda details the incidents of his leaving Iquiqui under convoy of the Charleston and of the voyage to San Diego.

"On my arrival," says the commandante, "I passed a note to the District Attorney, Mr. Cole, in which I told him that by instructions received from your department I notified him that the Itata had returned to San Diego to be judged and was now at his disposal. To this note, sir, I had not the honor of receiving an answer, although I am certain that it reached the hands of the functionary to whom it was directed."

The report then details the causes of the delays and annoyances to which he was subjected and openly charges Mr. Cole with having endeavored to defeat an immediate adjustment of the matter. That when Judge Ross was obliged to go to San Francisco and postpone the hearing until September, the commandante had offered to pay all expenses of witnesses to the latter city to expedite matters, but Mr. Cole would not give his consent. That when the vessel had finally given bond it was again distrained for the "miserable sum of $200,000 costs, of loss and damage experienced by the cruiser Charleston in her persecution of the Itata."

Mr. Tejeda also hauls Marshal Gard over the coals for removing the principal parts of the machinery of the Itata, and the delay caused by the marshal in not returning the parts to the ship after she had given bond. Also that the marshal had ordered the officers and crew ashore, but that he (Tejeda) had telegraphed from San Francisco to Capt. Mannzen not to obey the order and only submit to superior force. The report speaks very kindly of the citizens, and says that in many instances the press and public censured the action of the government.

A letter which accompanied the paper says that Capt. Mannzen has been dismissed, both from the service of the steamship company and the government, his action while in this port not having been satisfactory to his employers. The latter also states that the Itata is taken apart and thoroughly overhauled, and when completed will be one of the finest steamers on the Sud-American line.

A PERTINENT REPLY.

State Analyst, Prof. Rising, Restates Some Baking Powder Facts.

A mean action generally recoils upon its author. Recently a baking powder concern has been attempting by the publication of cooked-up interviews and blackguard advertisements, to injure the reputation of the baking powder best known and most used in this community. This has brought out a letter from Prof. Rising, of the California State University and Analyst to the State Board of Health, in which he says:

"I wrote the report of the committee of the Mechanic's Fair on baking powders two years ago, awarding the medal to the Royal Baking Powder Company for the purity and care in the preparation of their baking powder. This report was made out after careful chemical analysis on my part and expressed my views at the time, and I have had no occasion to change my opinion of the merits of the Royal Baking Powder since. Please refer to that report."

The report to which Prof. Rising refers is as follows: "Your committee have made a very careful examination of the Royal Baking Powder, and are satisfied that it fulfills all the requirements which the public can make of a baking powder. For purity and care in preparation it equals any in the market, and our test shows that it has greater leavening power than any other of which we have any knowledge.

W. B. RISING, State Analyst,
Prof. Chemistry, University of Cal., etc.
W. T. WENZELL,
Prof. Chemistry, University of Cal."

The manufacturers of these new and low-grade baking powders will probably not again attempt to use the name of Prof. Rising in their efforts to delude the public.

THE FRUIT-GROWERS.

Meeting of the Directors of the Union—Secretary's Report.

An important meeting of the directors of the Fruit-growers' Union was held yesterday at the office of the corporation.

The secretary read the report of the Executive Committee as to what they had done.

The committee reported that after much hard work they had perfected arrangements with influential houses by which the union is able to offer its members the very best of facilities for packing and disposing of their fruit. The union is now fully prepared to reach in the very best shape the markets of Chicago, Minneapolis, Omaha, New York, San Francisco and Portland and the Sound country, and in fact every market large and small throughout the United States. With its present connections the union is today in a position to properly handle and dispose of the whole crop of Southern California.

The union will pack all fruit under its own brand. A simple form of contract was adopted which growers wishing to ship through theu nion will sign.

On motion, the whole report was approved and adopted.

The meeting was a very satisfactory one, and the directors feel that much progress has been made toward the solution of the problem of how to handle the orange crop.

SERIOUS RUNAWAY.

Two Men Badly Injured Returning from the Races.

A serious runaway that may prove fatal took place on Figueroa street last evening just after the races. C. S. Swain of Redlands and a Mr. Boyinton attended the races in a buggy, and a few minutes after they left the park their horse became frightened and ran away.

He ran three or four blocks as fast as he could go, when the buggy capsized and both men were thrown violently to the ground. They were picked up in an unconscious state and taken to a house near by, when medical aid was called in.

Mr. Swain was badly cut about the head and face, but his skull was not fractured as was at first believed, and Mr. Boyinton received some ugly bruises on the body and it is believed that he was injured internally.

New Incorporations.

Articles of incorporation were filed yesterday of the College of Liberal Arts of the University of Southern California.

Also of the Whittier Publishing Company, whose object is to print a weekly and monthly newspaper, books and magazines and do job printing. The directors are Elias Jessop, Lewis Landreth, E. G. Cook, L. M. Baldwin and T. E. Newlin. Subscribed capital stock $1010.

WAKEMAN'S WANDERINGS

Christmas Customs in Great Britain.

Yuletide Observances in Ireland, Scotland and England.

The English Christmas Day Nearest Like Our Own.

And Gaining, Like It, in Customs Sweet and Good— A Delightful Sketch by the Poet Wakeman.

[SPECIAL CORRESPONDENCE OF THE TIMES.]

LONDON, Dec. 10.—Ireland in the Christmas holiday time is scenically perhaps in its least pleasing aspect. But nature's hand is a loving one even in the Irish winter, and the blessed hold that Christmas time has taken upon the universal Christian world heart, blended with that marvelous compensative power of utilizing the most trifling possibilities for human joy which the Irish nature possesses, permits and provides a quality of Christmas time cheer which is often surprising to those whose lives are measurably filled with bounteousness and content. Of the Irish Christmastide itself there is little in the life and customs of the great and powerful better than an echo of English Christmas cheer. At the country manor houses and castles there are the same feasting and alms giving as in England. In the cities throngs surge and crowd with elation and despair in their faces as with us. But nowhere else on this earth does Christmas time bring such shuddering, pallid, piteous poverty to stand, stare and hunger for the glories of home windows open, or the wonders of shop windows ablaze with what these desperately forsaken humans have never owned or known.

While there is undoubtedly an almost universal reverence for the more sacred side of the Christmastide—and I truly know that at least the Irish peasantry have an innate reverence for all that is sacred and good—Christmas is not generally observed in its high and holy sense in Ireland. It is a time for much that is tender and worthy, but also one for deplorable excess. In decoration the ivy and holly are everywhere seen and procurable, and a tiny sprig of the mistletoe conspicuously appears in all the homes of the more favored classes. Rich or poor, Catholic or Protestant, every family will possess a "Christmas block" of ash, which is the favorite, or of "bog deal," found in the Irish peat banks or bogs. This is to Ireland as the yule log to England, and it burns brightly for the home coming of every heart the home may own.

Passing the Christmas at home is a sentiment and determination more impressive and unvarying, save with the Irish nobility, than in any other land I know. And on Christmas eve itself there cannot be found among the lowly classes a human soul not a lost one, that is not there or sometime there within the glow and warmth. With the humbler villagers everywhere, and always with the peasantry of the south and west, the "Christmas mold," or huge, long candle, weighing from one to two pounds, if its price needs be begged or stolen, is an invaluable requisite for Christmas eve. It will simply irrevocably be had. The bog deal block is fired; the doors are flung wide open for friend, mendicant or enemy to enter with *cead mile failte* (a thousand times welcome); the mammoth candle is lighted to burn out, but never be extinguished; and while there is constant going and coming, it is softly done, as if the Nativity were still a universal Presence.

There is always a circle of eager faces about the fireplace, where strange, weird, ever old and ever new tales, abounding in religious sentiment, are told, while the half lights dance fairylike among the blackened, century old thatch rafters above. To midnight mass nearly all repair; then the "tea breakfast" is had; those who have saved enough brew great bowls of punch; those who have not get along quite as well upon the stirring poteen, and as the day comes in Irish roystering with all its liberal hilarity begins.

But Christmas time in Ireland is one of unspeakable loss to the bird families of tiny wrens. This tragedy of the wren should have a luminous place in literature. Half a million Irish children with kippens and clubs are beating about the hedges for victims. Sacredly protected during every other day of the year, the wren is now sought with ferocious yelling of—

Come huntin the wren, says Robin to Bobbin;
Come huntin the wren, says Richard to Robin;
Come huntin the wren, says Jack Tilaone;
Come huntin the wren, says every one.

The wren is hunted, for according to the superstition it must be found; its mangled little body is beribboned and dangled in a rush cage, or hung from a holly branch; and with this strange hint to almsgiving swaying aloft, hordes of youngsters shrieking:

We hunted the wren through frost and snow;
We hunted the wren seven miles or more;
We knocked him down and he could not see;
And we brought him home in a holly tree—

crowd the streets in Irish Christmas days; knock at homes and are given coin; and when the night comes hold such wakes over the dead wrens as only a master hand could paint or describe.

The genuine Christmastide which the people of England and America know, and which has ever been such a season of joy in all Catholic countries, has scarcely been known in Scotland since the domination of the Presbyterian church in the land o' cakes. The clergy have ever been indefatigable in their efforts to stamp out any manner of celebration of the Nativity; and there was a time, happily long past, when ministers visited every house in their parishes to detect if possible any "superstitious" Christmas observances on the part of the people.

Even to this day any sacred and reverential observance of Christmas in Scotland is made by Episcopalian families and among the Highlanders and Islanders, who still retain strong affinities with the ancient religion, for whose re-establishment so many of their ancestors lost their lives. In cities like Edinburgh, Glasgow, Perth and Aberdeen the day is observed by the whole people as a mere holiday—an occasion for license and enjoyment of the more boisterous kind, although of late years there is a marked tendency to eventually adopt some of the immemorial customs of the English Christmas

The Scotch as a people, therefore, generally observe the last day of the old and the first day of the new year with much festivity. Having no religious significance, this festivity until late years reached pretty closely to frantic merriment and license, and while the poetic literature of Scotland is as bare of Christmas references as that of England is rich and sweet, it is full of quaint old rhymes upon New Year's time, customs and cheer.

In many portions of Scotland, in deference to the march of modern ideas, and particularly significant of the gradual encroachment of English thought and feeling, these New Year's time festivities have been transferred to Christmas time, but they are the old New Year Scotch customs still, and all the real sentiment of the time appears to be that growing out of ancient Yule, or Iol, which was the great annual gorging feast of the Scandinavians. The boys in the Scottish lowlands have a rhyme:

On Christmas night I turned the spit,
I burnt my fingers—I find it yet.

But there is no Christmas, as we know it, among them. In Fifeshire there is also the quatrain:

Yule's come, and Yule's gane,
And we ha'e feasted weel;
Sae Jack must to his flail again,
And Jenny to her wheel.

But there is as little Christmas in Fife as in any part of Scotland.

The entire holiday time in Scotland is generally known as the *Daft Days*, and the only day of them all that was ever held in anything like respect was *Handsel Monday*. This was, and is, the first Monday of the new year. It is the Scotch day for present making, and in most of the rural districts the day for friendly and family gatherings of a tender and genial, rather than an uproarious, nature. But *Hogmanay* is the great childrens' and youths' day of the holiday period. In olden times it was the last day of the year. In many localities it is now the day before Christmas. Nobody has ever discovered what the word really means, but *Hogmanay* day, whether the day before Christmas or New Year's, is in Scotland that one day of the year in which all children in fantastic dress are permitted to sing, dance and beg from door to door in the most boisterous manner imaginable, and no one is so daring as to refuse them cake, sweets or coin.

Perhaps this custom is observed with greatest vigor in the Hebrides, the Highlands and in the Shetland islands. In the latter, at Lerwick, the children and youths prepare for the day for weeks in advance. The most fantastic and outrageous costumes are invented. The elder ones taking part in the bacchanal are called "Guizers" and the lads and lasses "Peerie Guizers," or little disguised ones. They learn some fine carols, but most of their songs are of the veriest local doggerel. Attired in their weird costumes they proceed from house to house, shouting as they enter:

Hogmanay,
Trollolay,
Give us your white bread,
And none of your gray!

In Lerwick they are accompanied by musical instruments, and agreeable music is often furnished. They are invariably offered refreshments. Dancing and other amusements are indulged in, for there are always crowds awaiting them at each house, and they are often given money at their departure. This is kept up through the entire night, varied by the explosion of firecrackers and rockets, and the dragging through the narrow old streets of the quaint Dutch built town of numberless blazing tar barrels.

Probably nowhere in all the world is Christmas time more thoroughly observed and enjoyed than in England. In whatever else the English people are changing, of the peerlessness of this time and hour there can be no doubt. True, England can no longer boast of her royal Christmas masques, costing often a quarter of a million of our money, and the court Lord of Misrule is a personage of the past. But royal and noble gluttony, guzzling and licentiousness, have given place to Christian tenderness and almost regal opulence in help to humankind.

Whatever may be the shortcomings in general of the English nobility they should be credited with splendid munificence at this time of the year. The whole area of their dependencies is blessed and brightened during the Christmas holiday season. It began away back in Elizabeth's reign. In 1589 there was such a crush at the royal masque that an order was issued to the gentlemen of Suffolk and Norfolk, directing them to leave London before Christmas and give their attention to keeping Christmas in their respective residences. It is an inviolable social rule of the nobility to this day. Wherever the English gentleman's or nobleman's family may be during all the rest of the year, they are at their country seats and castles at Christmas.

This manor house sends its folk and servants to that one, or the gentlemen from a dozen congregate at another. With the gentlemen, shooting, coursing or athletic games, and with the ladies gracious calls upon tenants or each other, with most brilliant intercourse and always a devout attendance at the little parish churches, rule the sweet and genial day. Great state marks this going and coming over the crisp country roads. At the castles it is the same, save that the retinues are greater, the feasts more tremendous, and more respect is paid to proprieties and form. But it may truly be said that there is not a dependent, a tenant or tradesman, and not a human being suffering from sickness or poverty discoverable in the neighborhood of these people of quality who is not generously remembered, practically aided and tenderly succored by this class at Christmas time. Politically we may abuse its members at will; but this custom makes a better Christmas for them and the world than any olden Yuletide of wassail and debauchery that ever was known.

Many of the olden English Christmas customs are truly disappearing, and good riddance to them. But there is not one sweet and good old thing or custom which has not been retained. Roast beef, plum pudding, Christmas pies and buns, snap dragons, with the mistletoe and holly, are all cherished with olden zest and zeal. Even the boar's head, decorated with rosemary or prickly holly, is still brought in at thousands of English Christmas boards. The *mummers* are nearly gone and only linger, a feeble reminder of their former paganisms, in remote districts of Devonshire and Cornwall.

The Yule log may be today found in more English homes than in the Tudor Christmas times, and no home is so poor in England that the glowing Christmas tree we have all borrowed from Germany may not be found within it. The Christmas bells of England chime truer and sweeter than ever. I have sometimes wondered if one could find a spot on English soil where their tuneful voices could not be heard. Much has been written of English carols in the vein of their having disappeared. So they have—those of inexpressible grossness and ribaldry that were common from the Fourteenth century to the Eighteenth. But in their place, from Penrith in old Cumberland to Penzance in Cornwall, there may now be heard throughout all England, from Christmas eve to Christmas morn, such sweet and tender words as those of "In the East a Gray Light," "Hark, the Herald," "Hark, What News," "Hail, Smiling Morn!" attuned to noble song.

The Christmas of England, and for that matter of all Britain, and our own Christmas are blending into one. Protestant and Catholic, puritan and prude are getting upon common ground in adapting and preserving all that is best in Christmas in all lands. Church and home sanctuaries glow with a radiance less and less dimmed by rankling wars of creeds, while Christian humanity gathers closer with its strong and tender clasp the poor and the desolate at every recurring and blessed festival of the birth of our Lord.

[illegible] L. WAKEMAN.

When Baby was sick, we gave her Castoria.
When she was a Child, she cried for Castoria.
When she became Miss, she clung to Castoria.
When she had Children, she gave them Castoria.

LARGE DISPLAY of lamps at the Fair. 210 South Spring.

Dr. Wong Him

Chinese physician and surgeon, has resided in Los Angeles seventeen (17) years. His reputation as a thorough physician has been fully established and appreciated by many. His large practice is sufficient proof of his ability and honesty.

The doctor graduated in the foremost colleges, also practiced in the largest hospitals of Canton, China. The doctor speaks Spanish fluently.

Office: New number, 639; old number, 117, Upper Main st. P. O. box 564, station C.

FRESH GRATED HORSERADISH—no turnip—at W. Stephens', Mott Market.

IN SOCIAL SPHERES.

[News intended for this department should be furnished promptly, and sent addressed "THE TIMES—Society News," accompanied by the name of the sender as a guarantee. Write briefly and plainly, giving the facts without needless verbiage.]

BARTLETT POST AND CORPS INSTALLATION.

G.A.R. Hall, No. 612 South Spring street, was well filled with members and friends of Bartlett Post and Corps last evening who came to witness the public installation of officers. In the center of the hall was a table covered with the Stars and Stripes, on which rested the open Bible over crossed swords. On either side were mounted cannon and in front a pyramid of cannon-balls. Standing before this table and these emblems the incoming officers took the vows of office. A brief address from Chaplain-elect J. B. Holloway preceded the installation. N. Sherman, as installing officer for the post, then installed the following comrades: L. S. Butter, post commander; George N. Lockwood, senior vice commander; Charles R. Paris, junior vice commander; Fred W. Stein, quartermaster; Sam Kutz, adjutant; E. B. Bailey, officer of the day; J. B. Holloway, chaplain W. E. Reed, surgeon; William Shock, officer of the guard; Henry Cline, sergeant-major; Comrade Tuttle, quartermaster-sergeant.

The ladies then proceeded to install their officers for the ensuing year under the guidance of Mrs. C. Ella Sterling, the ceremony being gone through with in a very graceful manner. The following officers were installed: Mrs. Elizabeth Cowles, president; Mrs. E. B. Barney' senior vice-president; Mrs. M. H. Brown, junior vice-president; Sarah Martin, secretary; Lucy Vanbuskirk, chaplain; Hattie Moir, conductor; Ellen Belle, assistant conductor; Emily Clark, guard; Clara Johnson, assistant guard.

The Parlor Quartette furnished fine music, and a number of vocal selections were rendered after the installation.

This evening John A. Logan Post and Corps will install their officers at G. A. R. hall.

NATIVE DAUGHTERS' INSTALLATION.

The ladies of La Esperanza Parlor, No. 24, N.D.G.W., were last evening duly installed by the grand president of the Grand Parlor, Miss Clara K. Wittenmyer. The following members were installed: Miss Grace Curl, president; Miss Adela Behn, first vice-president; Miss Theresa Ernst, second vice-president; Mrs. Mae Bly, third vice-president; Mrs. Franc McCreery, secretary-treasurer; Mrs. California Wier, financial secretary; Miss Mary Mead, treasurer; Mrs. Minnie Summerfield, marshal; Miss Celia Katz, inside sentinel; Miss Franc Crawley, outside sentinel.

The grand president, Miss Clara K. Wittenmyer, is one of the faculty of Mills Seminary at Oakland.

AN EVENING WITH LONGFELLOW.

An evening with Longfellow was very profitably and pleasantly spent last night at the Y.M.C.A. Hall. Prof. Lord of the Baptist College, in a very comprehensive sketch, reviewed the life and writings of America's greatest poet. The lecturer related several amusing anecdotes illustrative of Longfellow's character.

Mr. Lord's personal acquaintance with members of the poet's family increased the interest with which the lecture was received.

Several solos were sung by the lady friends of the association.

A SURPRISE PARTY.

The choir of the First Methodist Church, which numbers nearly fifty, with some other friends, appeared very suddenly last evening at the home of their leader, Hugh E. Smith, near Westlake Park. Mr. and Mrs. Smith were invited out for dinner, and on their return found the house in full possession of the invaders. Their surprise was complete, and all that could be desired. As Mr. Smith is soon to leave the city they desired to express their friendship and esteem for him, who, as a genuine Christian gentleman, has made himself the personal friend of each member of the choir, and it is with the greatest reluctance that they part with him. A most delightful evening was spent. Prof. and Mrs. C. S. De Lano added much to the pleasure of the evening with their fine music of banjo and guitar. Prof. Hough gave a humorous recitation, which was greatly enjoyed.

After the reading of the resolutions F. M. Porter, in behalf of the church, presented Mr. and Mrs. Smith with an elegant set of Haviland china, containing 180 pieces. Mr. Smith responded in fitting words, stating that the gift is greatly appreciated.

E. A. Forrester, in behalf of the official board of the church, presented highly complimentary resolutions, adopted by the board, expressive of the high esteem in which Mr. Smith was held and the reluctance with which the church parted with him.

Among the guests were the following: Misses Crow, Brown, Clark, May Forester Stevenson, Retta and Jeanette Brodlbeck, Hattie Smith, Shaffner, Loomis, Felker, Hess, Emery, Etta Smith, Freeman, Mr. and Mrs. De Lano, Mr. and Mrs. E. A. Forrester, Mr. and Mrs. Hough, Mr. and Mrs. Blaney, Mr. and Mrs. Ogilvie, Mr. and Mrs. Breidenstine, Messrs. W. A. Rennie, A. W. Hare, W. E. Bowles, A. J. Prosser, Macy Thomson, F. D. Chipron, Charles, Shaffner, W. H. Reider, J. P. Durbin, J. P. Brockmeir, A. G. Gibbs.

NOTES AND PERSONALS.

Miss Clara Sterling is visiting friends in Santa Barbara.

Col. G. Wiley Wells and bride are in Chicago, en route to the Pacific Coast.

Mrs. W. H. Perry is in Sacramento visiting her daughter Mrs. Pern Johnson.

Mrs. McClellan and daughter, Miss May McClellan, of Seattle, are guests of Mrs. I. N. Van Inyo.

Mrs. Watson (née Mina Atchinson) of San Francifco is expected to arrive in the city soon on a visit to friends.

Mr. and Mrs. E. F. C. Klokke entertained the Neighborhood Club last evening at a delightful dancing party.

Mrs. Emma Brown née Miss Hubbard, is visiting at the home of her mother, No. 128 West Twenty-Fourth street.

Mrs. C. C. Carpenter of West Ingraham street will entertain a few friends at progressive euchre next Friday evening.

The fourth monthly ball of the Clover Leaf Club occurs at Kramer's Hall on South Main street on Friday evening, January 15.

The many friends of Miss Alice Richards will be pleased to learn that she has fully recovered from a severe attack of la grippe.

The engagement of Sumner P. Hunt, the well-known architect, to Mrs. M. L. Chapman is announced, the wedding to occur in the near future.

Misses Mary and Edna Bicknell, accompanied by their mother, Mrs. J. D. Bicknell, left yesterday for Oakland to resume their studies at Field's Seminary.

Judge and Mrs. R. M. Widney and Mr. and Mrs. Robert Johnston Widney have issued invitations to an "at home" on January 13, from 6 to 11, at No. 416 South Olive street.

Miss Fannie Lockhart entertained the Oxymel Club at their regular meeting last Monday evening. The topic was John G. Whittier and his poetic works. Miss Klokke will entertain the club at its next meeting.

Mrs. C. W. Hornick of Sioux City, Iowa, is visiting her sister, Mrs. W. Wincup, at No 1720 Flower street.

Mrs. Telfair Creighton will give a dancing party on Thursday evening in honor of Miss Juana Neal and her guests, Miss Schaffer of Dayton, O., and Miss Griffin of Pomona.

Mr. and Mrs. F. A. Healy, Miss Erminie Prouty and Harry Gaines visited San Diego early in the week and explored the United States warships San Francisco and Charleston.

PICO HEIGHTS.

Installation of Officers of Gen. Crook Post and Corps.

Monday evening last was the regular meeting night of Gen. George Crook Post, No. 154, of Pico Heights, and their hall was filled to overflowing by their friends, many ladies and gentlemen going from the city, the occasion of this gathering being the installation of officers of the Post and Women's Relief Corps for the ensuing year. Past Commander M. F. Tarble of John A. Logan Post took charge of the Post as installing officer, and appointed William S. Daubenspeck of Stanton Post as officer of the day. They then installed the following officers:

John W. Francis, commander; W. P. Ross, senior vice-commander; B. F. Scott, junior vice-commander; W. B. Haney, surgeon: J. F. Myrick, chaplain; F. S. Wood, quarter master; N. G. Lodgerwood, officer of the day; Frank Orr, officer of the guard; J. P. Eddo, adjutant.

After the installation of the Post was over Mrs. Abbie E. Johnston, past president of Stanton W.R.C., took charge as installing officer and appointed Mrs. Bird Thomas of Stanton W.R.C. as officer of the day. She then installed the following officers of Gen. George Crook Women's Relief Corps No. 69:

Mrs. Mary A. Judd, president; Mrs. Eliza Miller, senior vice-president; Mrs. Kate Ledgerwood, junior vice-president; Miss Hattie Titus, treasurer; Mrs. Jennie Greiner, secretary; Miss Maggie J. Eddo, chaplain; Mrs. Emma Scott, conductor; Mrs. Annie Mullen, assistant conductor; Mrs. Mariah Woods, guard; Mrs. Sarah J. Ross, assistant guard.

All of the installing officers performed their parts in a very satisfactory manner.

Commander Francis then opened the Post and called upon the retiring Commander Woods, who made a few appropriate remarks. The Commander then, upon behalf of the Post, presented the W.R.C. with a beautiful ivory gavel. The gavel was made in alternate sections of red, white and blue ivory.

The best thing of the evening was caused by Commander Francis calling upon Gen. H. G. Rollins for a speech. The general responded by giving the "vets" and their friends one of his patriotic and loyal speeches upon the hardships the old boys had endured during the days of 1861 and 1865.

The ladies of the W.R.C. then passed around a bountiful supply of coffee and cake after "Marching Through Georgia" and other appropriate songs han been sung by all present.

YOUTHFUL ROUNDERS.

A Couple of Youngsters Who Wanted to See the Elephant.

Harry Harris and B. Canada, a couple of boys under 16 years of age, were captured by the police at 4 o'clock yesterday morning in Chinatown. The youngsters stated they attended the Chinese theater early in the night and then started out to take in the town. They had just finished up Chinatown when the officers caught them, and were on their way to a house of ill-fame, where they proposed to spend the rest of the night.

They stated that they had heard so much about the wickedness of this city that they wanted to see the elephant on their own hook.

They were taken before Justice Owens, yesterday afternoon, and after giving them a good lecture His Honor ordered them to jail for twenty-four hours, at the expiration of which time they will be sent to their parents.

Parents should remember that there is an ordinance in this city which prohibits boys under the age of 16 from being on the streets after 9 o'clock at night, unless they are accompanied by an adult who has charge of them.

Looking After Runaway Girls.

During the past three or four days the police, the police detectives and three or four private detectives have spent considerable of their time looking for a couple of "very young girls" to use one of the Hawkshaw's description of the youngsters.

The girls are from San Bernardino and must be wanted for something out of the ordinary run from the mysterious manner in which the crack "detectives" chase around and dodge from lamp post to lamp post at all hours of the night.

The girls are probably concealed in some lodging house and will not come out until they are arrested.

This Date in History.—Jan. 6.

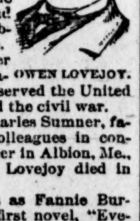
OWEN LOVEJOY.

1366—Richard II of England born in Bordeaux, France; murdered in Pontefract castle in 1400.

1739—David Dale, philanthropist, born in Ayrshire, Scotland; died in Glasgow, 1806; his daughter married the socialist, Robert Owen, and became the mother of Robert Dale Owen and others.

1810—Richard Owen, soldier and scientist, born in Lanarkshire, Scotland; he served the United States in the Mexican and the civil war.

1811—Owen Lovejoy and Charles Sumner, famous abolitionists and colleagues in congress, were born, the former in Albion, Me., and the latter in Boston; Lovejoy died in 1864 and Sumner in 1874.

1840—Mme. d'Arblay, famous as Fannie Burney, died; born 1752; her first novel, "Evelina," was the sensation of 1778, and long lines of handsome carriages stood at the bookseller's door, each proprietor waiting his turn to buy a volume.

1857—The state capitol at Montpelier, Vt., was totally destroyed by fire.

1890—Jonathan E. Sargent, ex-chief justice of New Hampshire, died in Concord, aged 73.

BANKS.

Statement of the Condition of the
Main Street Savings Bank and Trust Company

(Incorporated October 28, 1889,)

At the Close of Business, December 31, 1891.

RESOURCES:		LIABILITIES:	
Cash on hand and due from banks and bankers	$ 66,552.89	Capital paid in coin	$ 50,000.00
Loans	399,110.11	Reserve fund	4,740.67
Furniture and fixtures	1,4 8.15	Interest collected	22,293.73
Expenses and taxes	8,298.18	Earnings	12,422.88
Dividends paid	3,359.43	Due depositors	434,046.86
Bonds	32,332.50		
Interest due and accrued	12,422.88		
	$523,504.14		$523,504.14

STATE OF CALIFORNIA, County of Los Angeles. } ss

James B Lankershim, president, and Frank W. DeVan, cashier, of the Main Street Savings Bank and Trust Company of Los Angeles, Cal., being first duly sworn, each for himself, says that the foregoing statement is true to the best of his knowledge and belief.

J. B. LANKERSHIM, President.
FRANK W. DeVAN, Cashier.

Subscribed and sworn to before me, this 31st day of December, 1891.

J. M. WORRALL,
Notary Public in and for the County of Los Angeles, State of California.

Statement of the Condition of the
University Bank of Los Angeles,

At the Close of Business on December 31, 1891.

ASSETS:		LIABILITIES:	
Cash on hand	$25,520.77	Capital stock paid in	$100,000.00
Due from banks and on call,	45,719.71	Surplus	40,0 0 00
	$ 71,240.48	Undivided profits	24,548.75
Loans and discounts	233,284.33	Due depositors	142,819.58
Furniture and fixtures	2,843.52		
	$307,368.33		$307,368.33

STATE OF CALIFORNIA, County of Los Angeles. } ss

R. M. Widney president, and Geo. L. Arnold, cashier of the University Bank of Los Angeles, being severally duly sworn, each for himself, says the foregoing statement is true, to the best of his knowledge and belief.

R. M. WIDNEY, President.
GEO. L. ARNOLD, Cashier.

Subscribed and sworn to before me this 2d day of January, 1892.

[SEAL] FRANKLIN JORDAN, Notary Public.

Statement of the Paid-up Capital of the University Bank of Los Angeles on December 31st, 1891.

Amount of capital paid-up in U. S. gold coin..........$100,000.00.

STATE OF CALIFORNIA, County of Los Angeles. } ss

R. M. Widney, president, and Geo. L. Arnold, cashier of the University Bank of Los Angeles, being severally duly sworn, each for himself, says that the foregoing statement is true to the best of his knowledge and belief.

R. M. WIDNEY, President.
GEO. L. ARNOLD, Cashier.

Subscribed and sworn to before me this 2d day of January, 1892.

[SEAL] FRANKLIN JORDAN, Notary Public.

Semi-Annual Report of the
Security Savings Bank and Trust Company,

Showing its Financial Condition on the Morning of January 1, 1892.

RESOURCES:			LIABILITIES:	
Bonds		$ 56,512.50	Capital stock (paid up)	$100,000.00
Loans		568,755.31	Reserve fund	7,000.00
Real estate		4,108.00	Net undivided profits (expenses, taxes and interest to depositors for past six months having been charged off)	9,659.87
Furnitures, fixtures and vaults		6,052.07	Deposits	601,030.68
Cash	$23,662.82			
Due from banks	58,599.86			
		82,262.68		
Total resources		$717,690.55	Total liabilities	$717,690.55

STATE OF CALIFORNIA, County of Los Angeles. } ss

We do solemly swear that we have (and each of us has) a personal knowledge of the matters contained in the foregoing report, and that every allegation, statement, matter and thing therein contained is true to the best of our knowledge and belief.

F. N. MYERS, President.
J. F. SARTORI, Cashier.

Subscribed and sworn to before me this 2d day of January, 1892.

[SEAL] E. D. SILENT,
Notary Public in and for Los Angeles county, State of California.

The German-American Savings Bank.

114 S. MAIN ST., LOS ANGELES, CAL.

Capital Paid in Gold - - - - - - $100,000.00

Interest compounded quarterly to depositors at the rate of 5 per cent on term and 3.6 per cent on ordinary deposits.

E. N. McDONALD President,
L. LICHTENBERGER, W. M. SHELDON, } Vice-Presidents,
M. N. AVERY, Secretary,
VICTOR PONET, Treasurer,
P. F SCHUMACHER, Asst. Secy.

Open Saturday evenings for deposits only.

STATEMENT OF THE CONDITION OF the Los Angeles National Bank of Los Angeles, Cal., at the close of business, December 31, 1891, after having made a dividend of $20,000.

RESOURCES:

Loans and discounts		$ 775,257.55
Banking house and fixtures		173,954.64
Government bonds, 4 per cent		429,000.00
Cash on hand	$357,373.66	
Cash in banks	233,590.20	
		591,464.06
		$1,969,676.25

LIABILITIES:

Capital	$ 500,000.00
Surplus	85,000.00
Undivided profits	620.07
National bank notes outstanding,	135,000.00
Deposits	1,249,056.18
	$1,969,676.25

STATE OF CALIFORNIA, County of Los Angeles. } ss

George H. Bonebrake, president, and F. C. Howe, cashier, of the Los Angeles National Bank, being severally sworn, each for himself, says the foregoing statement is true to the best of his knowledge and belief.

GEO. H. BONEBRAKE, Prest.
F. C. HOWES, Cashier.

Subscribed and sworn to before me this 5th day of January, 1892.

[SEAL] E. W. COE, Notary Public.

LOS ANGELES NATIONAL BANK. UNITED STATES DEPOSITORY.

Capital	$500,000
Surplus	82,000
Total	$582,000

DIRECTORS:

GEO. E. BONEBRAKE.........President.
JOHN BRYSON, SR.......Vice-President.
F. C. HOWES.........Cashier.
E. W. COE..........Assistant Cashier.
W. G. Cochran, Col. H. H. Markham, Perry M. Green, Warren Gilleleu, H. Sinsabaugh.

Exchange for sale on all the principal cities of the United States and Europe.

SOUTHERN CALIFORNIA NATIONAL BANK.

NADEAU BLOCK, Cor. First and Spring sts., Los Angeles, Cal.

L. N. BREED..........President
W. F. BOSBYSHELL..........Vice-President
C. N. FLINT..........Cashier

Paid-in capital..........$200,00
Surplus and undivided profits.......... 25,00.

DIRECTORS:

D. Remick, Thos. Goss, W. H. Holliday, L. N. Breed, H. T. Newell, H. A. Barclay, Silas Holman, M. Hagan, Frank Rader, E. C. Bosbyshell, W. F. Bosbyshell.

THE NATIONAL BANK OF CALIFORNIA

Spring and Second sts., Los Angeles, Cal.

Capital paid up..........$250,000.

BOARD OF DIRECTORS:

Dr. W. L. Graves, E. F. C. Klokke, O. T. Johnson, W. Hadley, Dan McFarland, M. H. Sherman, Fred Eaton, John Wolfskill, Thos. R. Bard.

J. M. C. MARBLE..........President.
O. H. CHURCHILL..........Vice-President.
PERRY WILDMAN..........Cashier,
A. HADLEY..........Assistant Cashier.

CALIFORNIA BANK.

Cor. Broadway and Second sts., Los Angeles.

Paid up capital..........$300,000.
Surplus.......... 20,000.

DIRECTORS:

Hervey Lindley, J. C. Kays, E. W. Jones, G. W. Hughes, Sam Lewis.

OFFICERS:

H. C. WITMER, President,
T. J. WELDON, Cashier.
I. FRANKENFIELD, Vice-President.
J. M. WITMER, Assistant Cashier

BANK OF AMERICA. Formerly Los Angeles County Bank. TEMPLE BLOCK.

Capital paid up..........$300,000.

JOHN E. PLATER, President.
ROBT. S. BAKER, Vice-President.
GEO. H. STEWART, Cashier.

DIRECTORS: Robt. S. Baker, Llewellyn Bixby, L. T. Garnsey, Geo. H. Stewart, Jotham Bixby, Chas. Forman, John E. Plater.

LOS ANGELES SAVINGS BANK, 136 NORTH MAIN ST.

Capital..........$100,000

L. C. GOODWIN..........President
W. M. CASWELL..........Secretary

I. W. Hellman, John E. Plater, Robert S. Baker, J. B. Lankershim, L. C. Goodwin.

Term deposits will be received in sums of $100 and over. Ordinary deposits in sums of $10 and over.

Money to loan on first-class real estate.

STATEMENT OF THE CONDITION OF the State Loan and Trust Company of Los Angeles at the close of business, December 31, 1891.

RESOURCES:

Loans and discounts evidenced by notes in the vaults of this bank, a portion secured by mortgages on California real estate and a portion by bonds and stocks of corporations and personal guarantees, on which this bank has loaned	$ 860,830.39
Stocks and bonds	35,223.00
Cash on hand and in banks	241,319.19
Furniture and fixtures	9,400.00
Taxes	5,511.67
Real estate in Los Angeles county	20,507.15
	1,172,941.40

LIABILITIES:

Capital	$ 675,419.00
Profit and loss	8,0[illegible]8.62
Deposits	489,513.78
	$1,172,941.40

STATE OF CALIFORNIA, County of Los Angeles. } ss

Geo. H. Bonebrake, president, and James F. Towell, secretary, of the State Loan and Trust Company of Los Angeles, being first duly sworn, each for himself, declares that the foregoing statement is true to the best of his knowledge and belief.

GEO. H. BONEBRAKE, President.
JAMES F. TOWELL, Secretary.

Subscribed and sworn to before me this 4th day of January, 1892.

{ Notarial Seal } H. S. ROLLINS, Notary Public,
In and for the county of Los Angeles, State of California.

SEMI-ANNUAL REPORT OF THE LOS Angeles Savings Bank, showing its financial condition on the morning of January 1, 1892.

RESOURCES:

Real estate taken for debt	$ 3,427.85
Miscellaneous bonds	76,250.00
Loans on real estate	783,961.06
Cash on hand and in bank	76,655.19
Checks and other cash items	1,543.11
Furniture and fixtures	3,582.27
Other assets	36 .70
Total resources	$945,780.18

LIABILITIES:

Capital paid in coin	$ 25,000.00
Profit and loss	21,117.82
Due depositors	899,662.36
Total liabilities	$945,780.18

STATE OF CALIFORNIA, County of Los Angeles. } ss

We do solemnly swear that we have (and each of us has) a personal knowledge of the matters contained in the foregoing report, and that every allegation, statement, matter and thing therein contained is true to the best of our knowledge and belief.

JNO. E. PLATER, Vice-president.
W. M. CASWELL, Secretary.

Subscribed and sworn to before me this 4th day of January, 1892.

T. E. ROWAN, Notary Public.

FIRST NATIONAL BANK. OF LOS ANGELES.

Capital stock	$250,000 00
Surplus and profit	260,000 00

E. F. SPENCE..........President.
J. D. BIKNELL..........Vice-President.
J. M. ELLIOTT..........Cashier.
G. L. SHAFFER......Assistant Cashier.

DIRECTORS:

E. F. Spence, William Lacy, J. D. Bicknell, H. Mabury, S. H. Mott, J. M. Elliott, D. M. McGarry.

CITIZENS' BANK OF LOS ANGELES, Cor. Third and Spring.

Capital..........$200,000 00
T. S. C. LOWE..........President
T. W. BROTHERTON..........Vice-President
F. D. HALL..........Assistant Cashier

DIRECTORS—T. S. C. Lowe, L. W. Blinn, Jabez Percival, C. F. Cronin, T. W. Brotherton, T. D. Stimson and Robert Hale. General banking business. Bonds for sale and other first-class investments.

FARMERS AND MERCHANTS BANK OF LOS ANGELES, CAL.

Capital, paid up	$500,000
Surplus and profits	675,000
Total	$1,175,000

OFFICERS:

ISAIAS W. HELLMAN..........President
HERMAN W. HELLMAN..........Vice-President
JOHN MILNER..........Cashier
H. J. FLEISHMAN..........Assistant Cashier

DIRECTORS:

W. H. Perry, Emeline Childs, J. B. Lankershim, C. E. Thom, C. Ducommun, H. W. Hellman, L. C. Goodwin, A. Glassell, I. W. Hellman.

Exchange for sale on all the principal cities of the United States, Europe, China and Japan.

THE CITY BANK, No. 131 SOUTH SPRING ST.

Capital stock..........$300,000.

A. D. CHILDRESS, President.
JOHN S. PARK, Cashier.

DIRECTORS:

W. T. Childress, J. J. Shallert, John S. Park, Poindexter Dunn, E. E. Crandall, R. G. Lunt, A. D. Childress.

General banking. Fire and burglar proof safe deposit boxes rented at from $3 to $20 per annum.

LEGAL.

Stockholders' Meeting.

THE ANNUAL MEETING OF THE stockholders of the San Gabriel Wine Company will be held at the office of the company on Monday, January 11, 1892, at 10 o'clock a.m., for the purpose of electing a board of directors for the ensuing year, and for the transaction of such other business as may be brought before the meeting.

T. G. HAINES, Secretary.

San Gabriel, Cal., December 29th, 1891.

Dividend Notice.

MAIN STREET SAVINGS BANK AND Trust Company, 426 South Main street. For the half year ending December 31, 1891, a dividend has been declared by the directors of this bank, at the rate of 5 per cent per annum on term deposits and 3 per cent per annum on ordinary deposits, payable on and after Monday, January 11, 1892.

FRANK W. DeVAN,
Secretary and cashier of the Main Street Savings Bank and Trust Company.

CITY ADVERTISING.

[OFFICIAL.]

Ordinance No. 1165.

(NEW SERIES.)

An Ordinance of the Mayor and Council of the City of Los Angeles, Ordering a Sewer Constructed along Temple Street.

THE MAYOR AND COUNCIL OF THE City of Los Angeles do ordain as follows:

SECTION 1. That the council of the city of Los Angeles deems it to be required by the public interest and convenience, and hereby orders the following street work to be done according to the specifications contained in its ordinance No. 1112, to-wit:

1st. That a public sewer shall be constructed along Temple street, in said city, from the center line of Union avenue to the manhole in the Arroyo de Les Reyes main sewer at Lake Shore avenue, and across all intersections of streets, together with manholes, lampholes and the size of said sewer shall be:

Eight inches in internal diameter, and be constructed of salt-glazed vitrified pipe, brick, iron and cement. The cost of constructing said sewer shall be assessed against all lots and lands fronting on the same, all of which shall be constructed in accordance with the plans and specifications and profile on file in the office of the city engineer of the city of Los Angeles.

SEC. 2. The city clerk is hereby directed to publish a notice of said work inviting sealed proposals or bids for doing said work, and referring to the specifications posted or on file, for two days, in the LOS ANGELES TIMES, a daily newspaper published and circulated in this city, hereby designated for that purpose. Said notice shall require a certified check or a bond, either, as prescribed by law, and for an amount not less than 10 per cent of the aggregate of the proposal. He is also directed to post said notice with specifications conspicuously for five days on or near the council chamber door.

SEC. 3. The city clerk shall certify to the passage of this ordinance, and shall cause the same to be published for two days in the LOS ANGELES DAILY TIMES, and thereupon and thereafter it shall take effect and be in force.

I hereby certify that the foregoing ordinance was adopted by the council of the city of Los Angeles at its meeting of January 4, A. D., 1892, by the following vote:

Ayes—Messrs. Alford, Innes, McGarry, Nickell, Rhodes, Rees, Summerland, Tufts and Prest. Bonsall. (9.)

FREEMAN G. TEED,
City Clerk and ex-officio Clerk of the Council of the City of Los Angeles.

Approved this 5th day of January, 1892.

HENRY T. HAZARD, Mayor.

Jan. 6—2t

LEGAL.

Summons.

IN THE SUPERIOR COURT OF LOS ANgeles county, State of California. John M. Austin, plaintiff, vs. George O. Tiffany, Mary Josephine Tiffany, George A. Tiffany, E.A. May, John Doe and Richard Roe, defendants.—Action brought in the superior court of Los Angeles county, State of California, and the complaint filed in said county of Los Angeles, in the office of the clerk of said superior court.

The people of the State of California send greeting to George O. Tiffany, George A. Tiffany, Mary Josephine Tiffany, E. A. May, John Doe and Richard Roe, defendants.

You are hereby required to appear in an action brought against you by the above named plaintiff in the superior court of the county of Los Angeles, State of California, and to answer the complaint filed therein within ten days (exclusive of the day of service,) after the service on you of this summons, if served within this county; or, if served elsewhere, within thirty days, or judgment by default will be taken against you according to the prayer of said complaint.

The said action is brought to obtain a decree of this court for the foreclosure of two mortgages described in the said complaint, and executed by the said George O. Tiffany on the 28th day of May, 1889, and the 4th day of June, 1890, respectively, to secure the payment of two certain promissory notes of said dates respectively, the first for the sum of $4000 and the latter for the sum of $1,00, with interest on said several sums from the respective dates of said notes until paid, at the rate of 1¼ per cent per annum until paid, interest payable quarterly, and if not so paid to be compounded; that the premises conveyed by said mortgage may be sold, and the proceeds applied to the payment of the sum of $5 00 and 500 counsel fees herein, the costs, charges and expenses of sale and costs of suit; and in case such proceeds are not sufficient to pay the same, then to obtain judgment for the deficiency, and an execution against said George O. Tiffany for the balance remaining due and also that the defendants, and all persons claiming by, through, or under them, or either of them, may be barred and foreclosed of all right, title claim, lien, equity of redemption and interest in and to said mortgaged premises, and for other and further relief. Reference is had to complaint for particulars.

And you are hereby notified that if you fail to appear and answer the said complaint as above required, the said plaintiff will apply to the court for the relief demanded in the said complaint.

Given under my hand and the seal of the superior court of the county of Los Angeles, State of California, this 12th day of March, in the year of our Lord, one thousand eight hundred and ninety-one.

[SEAL] T. H. WARD, Clerk.
By D. E. ADAMS, Deputy Clerk.

HOUGHTON, SILENT & CAMPBELL, Attorneys for Plaintiff.

Carbonate Mining Company.

PRINCIPAL PLACE OF BUSINESS, LOS Angeles, Los Angeles county, California. Notice is hereby given that there is delinquent upon the following described stock, on account of assessment levied on the 27th day of November, 1891, the several amounts set opposite the names of the respective shareholders:

Names of shareholders.	No. of certificate.	No. of shares.	Amount
E. W. Coe	63	1944	$ 87 48
J. H. Drain	109	10	45
J. H. Drain	82	3	13
J. P. Early	125	1000	45 00
Fred Linde	112	10	45
M. A. Lynch	110	100	4 50
T. H. Ward	111	3354 6-12	151 20
T. H. Ward	130	1000	45 00
E. C. Wilson (assignee S. M. Perry)	133	3315 10-12	149 21

And in accordance with law, and an order of the board of directors made on the 27th day of November, 1891, so many shares of each parcel of such stock as may be necessary will be sold at the office of the corporation, in the Fulton Block, No. 207 New High street, Los Angeles, California, on Friday, the 22d day of January, 1892, at 3 o'clock p.m. of such day, to pay delinquent assessment thereon, together with the costs of advertising and expenses of sale.

T. J. FLEMING, Secretary.

Fulton Block, 207 New High street, Los Angeles, Cal.

Proposals

For Groceries for the Los Angeles County Farm.

OFFICE OF THE BOARD OF SUPERvisors of Los Angeles county, California, December 30, 1891.

Notice is hereby given that sealed proposals will be received by the Board of Supervisors of Los Angeles county up to 11 o'clock a.m., January 9, 1892, for furnishing Groceries for the County Farm for one year.

Blanks specifying articles, and estimated quantities required may be had upon application to the Clerk of this Board.

Each bid to be accompanied by a certified check in the sum of $100.

The Board reserves the right to reject any or all bids.

By order of the Board of Supervisors of Los Angeles county, California.

T. H. WARD, Clerk.
By HENRY S. KNAPP, Deputy. Dec 31-7t

Annual Meeting

of Stockholders.

THE ANNUAL MEETING OF THE stockholders of the Los Angeles Lighting Company will be held at the company's office, No. 457 South Broadway, Los Angeles, Cal., on Wednesday, the 10th inst., at three o'clock p.m., for the purpose of electing a board of five directors to serve for the ensuing year and until their successors shall have been elected and qualified, and also to transact such other business as may be presented for their consideration.

Jan 6-15t R. M. ADAMS, Secretary.

Los Angeles, Cal., January 5, 1892.

Notice to Contractors.

SEALED PROPOSALS WILL BE REceived at the office of the board of park commissioners in the City Hall, Los Angeles, for the construction of a bridge in East Los Angeles Park. All bids to be accompanied by a certified check for 10 per cent of the amount of bid. To be directed to S. C. Hubbell, president board of park commissioners, and to be opened at a regular meeting of the board, January 15, 1892, at 7:30 o'clock p.m. Plans and specifications to be seen in city engineer's office.

The board reserves the right to reject any and all bids.

P. A. HOWARD, Assistant Secretary.

Stockholders' Meeting.

LOS ANGELES LITHOGRAPHIC COMpany. Notice—The annual meeting of the stockholders of this company will be held at their office (Banning street) on the 18th day of January at 8 a.m., for the purpose of electing a new board of directors and for the transaction of such other business as may come before said meeting.

By order of the board of directors.

T. BESSING, Secretary.

CITY ADVERTISING.

[OFFICIAL.]

Ordinance No. 1168.

(NEW SERIES.)

An Ordinance of the Mayor and Council of the City of Los Angeles, Ordering Certain Work to be done on Fifth street.

THE MAYOR AND COUNCIL OF the city of Los Angeles do ordain as follows:

SECTION 1. That the council of the city of Los Angeles deems it to be required by the public interest and convenience, and hereby orders the following street work to be done according to the specifications contained in its ordinance, No. 1134, to-wit:

That Fifth street in the city of Los Angeles from the west line of San Pedro street to the east line of Main street, including all intersections of streets (excepting such portions of said street and intersections as are required by law to be kept in order or repair by any person or company having railroad tracks thereon, and also excepting such portions as have already been paved and accepted) be paved with bituminous lime rock surface, with concrete base and granite gutters in accordance with the plans and specifications on file in the office of the city clerk of the city of Los Angeles for making paved streets, said specifications being numbered 1.

That a cement curb be constructed along each line of the roadway of said Fifth street from the west line of San Pedro street to the east line of Main street (excepting along such portions of the line of said roadway upon which a cement or granite curb has already been constructed and accepted,) in accordance with plans and specifications in the office of the city clerk of said city for constructing cement curbs, said specifications being numbered 12.

That a public sewer be constructed along said Fifth street from a point 110 feet east of the east line of Main street to a point 60 feet west of the west line of San Pedro street, and across all intersections of streets (excepting along such portions upon which a public sewer has been constructed and accepted) together with manholes, lampholes and flushtanks. The size of said sewer shall be ten inches in internal diameter, and to be constructed of salt-glazed vitrified pipe, brick, iron and cement, all of which shall be constructed in accordance with the plans, specifications and profile on file in the office of the city engineer of the city of Los Angeles.

The city engineer having estimated that the total cost of said improvement will be greater than two dollars per front foot along each line of said street, including the cost of intersections, it is hereby determined, in pursuance of an act of the Legislature of the State of California, approved March 17, 1891, that bonds shall be issued to represent the cost of said improvement. Said bonds shall be serial, extending over a period of ten years, an even proportion of which shall be payable annually on the first day of January of each year after their date, until the whole are paid, and to bear interest at the rate of 8 per cent per annum, payable semi-annually on the first days of January and July of each and every year.

The city clerk is hereby directed to publish a notice of said work inviting sealed proposals or bids for doing said work, and referring to the specifications posted or on file, for two days, in the LOS ANGELES TIMES, a daily newspaper published and circulated in this city, hereby designated for that purpose. Said notice shall require a certified check, or a bond, either, as prescribed by law, and for an amount not less than 10 per cent of the aggregate of the proposal. He is also directed to post said notice with specifications, conspicuously, for five days, on or near the council chamber door.

SEC. 3. The city clerk shall certify to the passage of this ordinance, and shall cause the same to be published for two days in the LOS ANGELES TIMES, and thereupon and thereafter it shall take effect and be in force.

I hereby certify that the foregoing ordinance was adopted by the Council of the City of Los Angeles, at its meeting of January 4, A. D. 1892, by the following vote:

Ayes—Messrs. Alford, Innes, McGarry, Nickell, Rhodes, Rees, Summerland, Tufts and President Bonsall (9).

FREEMAN G. TEED,
City Clerk and ex-Officio Clerk of the Council of the City of Los Angeles.

Approved this 5th day of January, 1892.

HENRY T. HAZARD, Mayor.

Jan 6-2t

[OFFICIAL.]

Ordinance No. 1169.

(NEW SERIES.)

An Ordinance of the Mayor and Council of the City of Los Angeles, Ordering Certain Work to be Done on Burlington Avenue.

THE MAYOR AND COUNCIL OF THE City of Los Angeles do ordain as follows:

SEC. 1. That the council of the city of Los Angeles deems it to be required by the public interest and convenience, and hereby orders the following street work to be done, according to the specifications contained in its ordinance No. 1135, to-wit:

That Burlington avenue in the city of Los Angeles from the northerly line of First street to the southerly line of Bellevue avenue, including all intersections of streets (excepting such portions of said avenue and intersections as are required by law to be kept in order or repair by any person or company having railroad tracks thereon, and also excepting such portions as have already been graded and graveled and accepted) be graded and graveled in accordance with the plans and specifications on file in the office of the city clerk of the city of Los Angeles for making gravel streets, said specifications being numbered 5.

That a redwood curb be constructed along each line of the roadway of said Burlington avenue, from the northerly line of First street to the southerly line of Bellevue avenue (excepting along such portions of the line of said roadway upon which a redwood, granite or cement curb has already been constructed and accepted,) in accordance with plans and specifications in the office of the city clerk of said city for constructing redwood curbs.

The city engineer having estimated that the total cost of said improvement will be greater than two dollars per front foot along each line of said street, including the cost of intersections, it is hereby determined in pursuance of an act of the Legislature of the State of California, approved March 17, 1891, that bonds shall be issued to represent the cost of said improvement. Said bonds shall be serial, extending over a period of ten years, an even proportion of which shall be payable annually on the first day of January of each year, after their date until the whole are paid, and to bear interest at the rate of 8 per cent. per annum, payable semi-annually on the first days of January and July of each and every year.

SEC. 3. The city clerk is hereby directed to publish a notice of said work, inviting sealed proposals or bids for doing said work and referring to the specifications posted or on file for two days in the LOS ANGELES TIMES, a daily newspaper published and circulated in this city, hereby designated for that purpose. Said notice shall require a certified check or a bond, either, as prescribed by law, and for an amount not less than 10 per cent of the aggregate of the proposal. He is also directed to post said notice with specifications conspicuously for five days on or near the council chamber door.

SEC. 3. The city clerk shall certify to the passage of this ordinance and shall cause the same to be published for two days in the LOS ANGELES TIMES, and thereupon and thereafter it shall take effect and be in force.

I hereby certify that the foregoing ordinance was adopted by the council of the city of Los Angeles at its meeting of January 4, A. D. 1891, by the following vote:

Ayes—Messrs. Alford, Innes, McGarry, Nickell, Rees, Summerland, Tufts and President Bonsall (8.)

Noes—Mr. Rhodes (1.)

FREEMAN G. TEED,
City Clerk and ex-officio Clerk of the Council of the City of Los Angeles.

Approved this 5th day of January, 1892.

HENRY T. HAZARD, Mayor.

Jan. 6 2t

[OFFICIAL.]

Ordinance No. 1170.

(NEW SERIES.)

Ordinance of Intention.

An Ordinance Declaring the Intention of the Mayor and Council of the City of Los Angeles to Establish the Grade of Eleventh Street from Hope Street to Pearl Street.

THE MAYOR AND COUNCIL OF THE city of Los Angeles do ordain as follows:

SECTION 1. That it is the intention of the council of the city of Los Angeles to establish the grade of Eleventh street from Hope street to Pearl street as follows:

At the intersection of Hope street the grade shall be, as now established, 18.00 at the northwest and southwest corner.

At the intersection of Flower street the grade shall be 20.00 at the southwest and southeast corners, and 19.50 at the northwest and northeast corners. At a point midway between Flower and Pearl street the grade shall be 19.0.

At the intersection of Pearl street the grade shall be, as now established, 19.50 at the northeast corner and 20.00 at the southeast corner.

Elevations are in feet and below city datum plane.

SEC. 2. The city clerk shall certify to the passage of this ordinance and shall cause the same to be published for ten days in the LOS ANGELES TIMES, and thereupon and thereafter it shall take effect and be in force.

I hereby certify that the foregoing ordinance was adopted by the Council of the city of Los Angeles at its meeting of January 4th, 1892.

FREEMAN G. TEED, City Clerk.
By C. A. LUCKENBACH, deputy.

Approved this 5th day of January, 1892.

HENRY T. HAZARD, Mayor.

Jan 6-10t

CITY ADVERTISING.

[OFFICIAL.]

Ordinance No. 1164.

(NEW SERIES.)

Ordinance of Intention.

An Ordinance of the Mayor and Council of the City of Los Angeles, Declaring Their Intention to Improve a Portion of Figueroa Street, and Determining that Bonds Shall be Issued to Represent the Cost Thereof.

THE MAYOR AND COUNCIL OF THE city of Los Angeles do ordain as follows:

SECTION. 1. That the public interest and convenience require, and that it is the intention of the city council of the city of Los Angeles to order, the following work to be done, to-wit:

1st. That said Figueroa street in said city, from the northerly line of Washington street to the northly line of Thirty-seventh street, including all intersections of streets (excepting such portions of said street and intersections as are required by law to be kept in order or repair by any person or company having railroad tracks thereon, and also excepting such portions as have already been paved and accepted,) be paved with asphalt surface with concrete base in accordance with the plans and specifications on file in the office of the city clerk of the city of Los Angeles, for paving streets, said specifications being designated special specifications for paving Figueroa street from the north line of Washington street to the north line of Thirty-seventh street.

2d. That a cement curb be constructed along each line of the roadway of said Figueroa street from the northerly line of Washington street to the northerly line of Thirty-seventh street (excepting along such portions of the line of said roadway upon which a cement or cement or granite curb has already been constructed and accepted,) in accordance with plans and specifications in the office of the city clerk of said city for constructing cement curbs, said specifications being numbered twelve (12).

3d. That a public sewer be constructed along said Figueroa street from a point 20 feet north of the north line of Jefferson street to a point 15 feet north of the center line of Jefferson street, also from a point 50 feet south of the south line of Jefferson street to the north line of Thirty-seventh street, and across all intersections of streets (excepting along such portions upon which a public sewer has been constructed and accepted,) together with manholes, lampholes and flush-tanks. The size of said sewers shall be fourteen inches in internal diameter between a point 20 feet north of the north line of Jefferson street and a point 15 feet north of the center line of Jefferson street; and the inches in internal diameter between a point 50 feet south of the south line of Jefferson street to the north line of Thirty-seventh street and be constructed of salt-glazed vitrified pipe, brick, iron and cement; all of which shall be constructed in accordance with the plans, specifications and profile on file in the office of the city engineer of the city of Los Angeles. The cost of constructing said sewers shall be assessed against all lots and lands fronting upon the same.

SEC. 2. The city engineer having estimated that the total cost of said improvement will be greater than two dollars per front foot along each line of said street, including the cost of intersections, it is hereby determined, in pursuance of an act of the Legislature of the State of California, approved March 17th, 1891, that bonds shall be issued to represent the cost of said improvement. Said bonds shall be serial, extending over a period of ten years, an even proportion of which shall be payable annually on the first day of January of each year after their date until the whole are paid, and to bear interest at the rate of 7 per cent. per annum, payable semi-annually on the first days of January and July of each and every year.

SEC. 3. The street superintendent shall post notice of this work as required by law and shall cause said notice to be published for six days in the LOS ANGELES DAILY TIMES.

SEC. 4. The city clerk shall certify to the passage of this ordinance, and cause the same to be published for two days in the LOS ANGELES DAILY TIMES, and shall post the same conspicuously for two days on or near the chamber door of the council, and thereupon and thereafter it shall take effect and be in force.

I hereby certify that the foregoing ordinance was adopted by the council of the city of Los Angeles at its meeting of January 14th, A. D. 1892, by the following vote:

Ayes—Messrs. Alford, Innes, McGarry, Nickell, Rhodes, Rees, Summerland, Tufts and President Bonsall (9).

FREEMAN G. TEED.
City Clerk and ex-officio Clerk of the Council of the City of Los Angeles.

Approved this 5th day of January, 1892.

HENRY T. HAZARD, Mayor.

Jan 6-2t

[OFFICIAL.]

Ordinance No. 1166.

(NEW SERIES.)

An Ordinance of the Mayor and Council of the City of Los Angeles, Ordering Certain Work to be done on Ficket street.

THE MAYOR AND COUNCIL OF THE city of Los Angeles do ordain as follows:

SECTION 1. That the council of the city of Los Angeles deems it to be required by the public interest and convenience, and hereby orders the following street work to be done according to the specifications contained in its ordinance No. 1113, to-wit:

1st. That said Ficket street in said city, from the north line of First street to the south line of Brooklyn avenue, including all intersections of streets (excepting such portions of said street and intersections as are required by law to be kept in order or repair by any person or company having railroad tracks thereon, and also excepting such portions as have already been graded and graveled and accepted) be graded and graveled in accordance with the plans and specifications on file in the office of the city clerk of the city of Los Angeles for making gravel streets, said specifications being numbered 5.

2d. That a redwood curb be constructed along each line of the roadway of said Ficket street from the north line of First street to the south line of Brooklyn avenue (excepting along such portions of the line of said roadway upon which a cement or redwood curb has already been constructed and accepted,) in accordance with plans and specifications in the office of the city clerk of said city for constructing redwood curbs.

SEC. 2. The city clerk is hereby directed to publish a notice of said work, inviting sealed proposals or bids for doing said work, and referring to the specifications posted or on file, for two days in the LOS ANGELES TIMES, a daily newspaper published and circulated in this city, hereby designated for that purpose. Said notice shall require a certified check or a bond, either, as prescribed by law, and for an amount not less than 10 per cent. of the aggregate of the proposal. He is also directed to post said notice with specifications conspicuously for five days on or near the council chamber door.

SEC. 3. The city clerk shall certify to the passage of this ordinance, and shall cause the same to be published for two days in the LOS ANGELES TIMES, and thereupon and thereafter it shall take effect and be in force.

I hereby certify that the foregoing ordinance was adopted by the council of the city of Los Angeles, at its meeting of January 4th, A. D. 1892, by the following vote:

Ayes—Messrs Innes, McGarry, Nickell, Rhodes, Rees, Summerland, Tufts and President Bonsall (8)

Noes—None.

FREEMAN G. TEED,
City Clerk and ex-officio Clerk of the Council of the City of Los Angeles.

Approved this 5th day of January, 1892.

HENRY T. HAZARD, Mayor.

Jan. 6-2t

[OFFICIAL.]

Ordinance No. 1173.

(NEW SERIES.)

An Ordinance Regulating the Erection of Poles in the Public Streets of the City of Los Angeles

THE MAYOR AND COUNCIL OF THE city of Los Angeles do ordain as follows:

SECTION 1. It is hereby declared unlawful for any person, firm, company or body corporate to erect or cause to be erected in or along the public streets of the city of Los Angeles any pole or poles for the purpose of stringing wires thereto, or placing lights thereon, or for any other purpose whatever, unless said poles be of dressed timber and painted.

SEC 2. Any person who shall violate the provisions of this ordinance shall be deemed guilty of a misdemeanor, and upon conviction thereof shall be fined in any sum not exceeding twenty-five dollars, or shall be imprisoned in the city jail not exceeding twenty-five days, or shall suffer both such fine and imprisonment.

SEC. 3. The City Clerk shall certify to the passage of this ordinance and cause it to be published once in the LOS ANGELES TIMES, and thereupon and thereafter it shall take effect and be in force.

I hereby certify that the foregoing ordinance was adopted by the Council of the City of Los Angeles at its meeting of January 4, 1892.

FREEMAN G. TEED, City Clerk.

Approved this 5th day of January, 1892.

HENRY T. HAZARD, Mayor.

Jan. 6—1 t.

LEGAL.

Proposals to Sell.

SEALED OFFERS FOR THE BURBANK Furniture Factory Building and ground will be received up to January 15, 1892. Terms: One-half cash, balance on time to suit purchaser, at 7 per cent. Address all bids, R. H. BRYANT, in care of Mr. A. S. D. Fulton, Burbank, Cal.

CITY ADVERTISING.

[OFFICIAL.]

Ordinance No. 1167.

(NEW SERIES.)

An Ordinance of the Mayor and Council of the City of Los Angeles Ordering Certain Work to be Done on Court Street.

THE MAYOR AND COUNCIL OF THE city of Los Angeles do ordain as follows:

SECTION 1. That the council of the city of Los Angeles deems it to be required by the public interest and convenience, and hereby orders the following street work to be done according to the specifications contained in its ordinance No. 1119, to-wit:

That Court street in the city of Los Angeles, from the west line of Figueroa street to the easterly line of Lake Shore avenue, including all intersections of streets (excepting such portions of said street and intersections as are required by law to be kept in order or repair by any person or company having railroad tracks thereon, and also excepting such portions as have already been graded and graveled and accepted) be graded and graveled in accordance with plans and specifications on file in the office of the city clerk of the city of Los Angeles for making graveled streets, said specifications being numbered 5.

That a redwood curb be constructed along each line of the roadway of said Court street from the west line of Figueroa street to the easterly line of Lake Shore avenue (excepting along such portions of the line of said roadway upon which a cement or redwood curb has already been constructed and accepted) in accordance with plans and specifications in the office of the city clerk of said city for constructing redwood curbs.

That a public sewer be constructed along said Court street from the manhole at the intersection of Court street and Figueroa street to the manhole at the intersection of Lake Shore avenue and Court street, and across all intersections of streets (excepting along such portions upon which a public sewer has been constructed and accepted,) together with manholes, lampholes and flushtanks. The size of said sewer shall be eight inches in internal diameter, and be constructed of salt-glazed vitrified stoneware pipe, with manholes and flushtanks of brick, iron and cement. All of which shall be constructed in accordance with the plans, specifications and profile on file in the office of the city engineer of the city of Los Angeles.

The city engineer having estimated that the total cost of said improvement will be greater than two dollars per front foot along each line of said street, including the cost of intersections, it is hereby determined in pursuance of an act of the Legislature of the State of California, approved March 17th, 1891, that bonds shall be issued to represent the cost of said improvement. Said bonds shall be serial, extending over a period of ten years, an even proportion of which shall be payable annually on the first day of January of each year, after their date, until the whole are paid, and to bear interest at the rate of eight per cent. per annum, payable semi-annually on the first days of January and July of each and every year.

The city clerk is hereby directed to publish a notice of said work, inviting sealed proposals or bids for doing said work, and referring to the specifications posted or on file, for two days in the LOS ANGELES TIMES, a daily newspaper published and circulated in this city, hereby designated for that purpose. Said notice shall require a certified check or a bond, either, as prescribed by law and for an amount not less than 10 per cent. of the aggregate of the proposal. He is also directed to post said notice with specifications conspicuously for five days on or near the council chamber door.

SEC. 3. The city clerk shall certify to the passage of this ordinance and shall cause the same to be published for two days in the LOS ANGELES TIMES, and thereupon and thereafter it shall take effect and be in force.

I hereby certify that the foregoing ordinance was adopted by the council of the city of Los Angeles, at its meeting of January 4th, A. D. 1892, by the following vote:

Ayes—Messrs. Innes, McGarry, Nickell, Rhodes, Rees, Summerland, Tufts, and Prest. Bonsall (8.)

Noes—None.

FREEMAN G. TEED,
City Clerk and ex-Officio Clerk of the Council of the City of Los Angeles.

Approved this 5th day of January, 1892.

HENRY T. HAZARD, Mayor.

Jan. 6-2t

[OFFICIAL.]

Ordinance No. 1171.

(NEW SERIES.)

An Ordinance Declaring the Intention of the Mayor and Council of the City of Los Angeles to Change and Establish the Grade of Flower Street from Tenth Street to Twelfth Street, and Fixing the Limits of the District to be Assessed to Pay the Cost, Damages and Expenses Thereof.

THE MAYOR AND COUNCIL OF THE city of Los Angeles do ordain as follows:

SECTION 1. That it is the intention of the council of the city of Los Angeles to change and establish the grade of Flower street from Tenth street to Twelfth street as follows: At intersection with Tenth street the grade shall be as now established on south side 15.00, at intersection with Eleventh street the grade shall be 20.00, at the southeast and southwest corner, and 19.50 at the northeast and northwest corners, at intersection with Twelfth street the grade shall be as now established on north side 22.50. Elevations are in feet and below city datum.

SEC. 2. The boundaries of the district to be affected by said change and to be assessed to pay the damages that may be awarded by reason of such change of the grade, are hereby designated and established as follows, to-wit: Beginning at a point on the southerly line of Tenth street, said point being the northeast corner of lot 40 of a subdivision of block 72, Ord's survey, thence southerly along the easterly line of lots 40 to 22 inclusive, of said block 72, to the northwest corner of lot 20 of said block 72; thence easterly along the northerly line of said lot 20 to the westerly line of Hope street; thence southerly along said westerly line of Hope street to the southeast corner of lot 12 of Spence's subdivision of block 80, Ord's survey; thence westerly along the southerly line of said lot 12, and the production thereof, to the westerly line of an alley in said Spence's subdivision; thence southerly along said westerly line of alley to the northerly line of Twelfth street; thence westerly along said northerly line of Twelfth street to the easterly line of an alley in Harvey and Garnsey's subdivision of block 81, O. S.; thence northerly along said easterly line of alley to the northerly line of said Harvey and Garnsey's subdivision; thence westerly along said northerly line of Harvey and Garnsey's subdivision to the easterly line of Pearl street; thence northerly along said easterly line of Pearl street to the northwest corner of lot 20 of a subdivision of block 73, O. S.; thence easterly along the northerly line of said lot 20 to the northeast corner thereof; thence northerly along the westerly lines of lots 39 to 21 inclusive, of block 73, to the southerly line of Tenth street; thence easterly along said southerly line of Tenth street to the point of beginning; excepting therefrom any public streets or alleys which may lie within the above described district.

SEC. 3. The city clerk shall certify to the passage of this ordinance and shall cause the same to be published for ten days in the LOS ANGELES TIMES, and thereupon and thereafter it shall take effect and be in force.

I hereby certify that the foregoing ordinance was adopted by the council of the city of Los Angeles at its meeting of January 4, 1892.

FREEMAN G. TEED, City Clerk.
By C. A. LUCKENBACK, Deputy.

Approved this 5th day of January, 1892.

HENRY T. HAZARD, Mayor.

Jan 6-10t

[OFFICIAL.]

Ordinance No. 1172.

(NEW SERIES.)

An Ordinance providing for Deputies in the City Assessor's office.

THE MAYOR AND COUNCIL OF THE city of Los Angeles do ordain as follows:

SECTION 1. That the city assessor be allowed four deputies from the 1st day of January to the 30th day of June, 1892, inclusive, at a monthly compensation of $00 per month each. One of said deputies shall be known as the chief deputy.

SEC. 2. The city clerk shall certify to the passage of this ordinance and cause it to be published once in the LOS ANGELES TIMES, and thereupon and thereafter it shall take effect and be in force.

I hereby certify that the foregoing ordinance was adopted by the council of the city of Los Angeles at its meeting of January 4th, 1892.

FREEMAN G. TEED, City Clerk.

Approved this 5th day of January, 1892.

HENRY T. HAZARD, Mayor.

Jan 6-1t

[OFFICIAL.]

Proposals

To Receive and Disburse the Public Moneys of the City of Los Angeles.

NOTICE IS HEREBY GIVEN THAT sealed proposals will be received by the undersigned, at his office, up to 11 o'clock a.m., on Monday, the 18th day of January, 1892, from any bank of deposit in the city of Los Angeles, as to the terms and conditions upon which they will receive and disburse the public moneys of the city of Los Angeles.

The proposals to be made shall specify the rate of interest per month estimated upon the daily balances that will be allowed upon such deposits of public moneys. The contract for such receipt and disbursement to be made under the terms and conditions and so required by section 44, article IV of the charter of the city of Los Angeles.

FREEMAN G. TEED, City Clerk

Los Angeles, January 5, 1892. Jan5 7t

LEGAL.

Ordinance

Imposing Licenses and Fixing Rates Thereof in the County of Los Angeles, State of California.

THE BOARD OF SUPERVISORS OF the county of Los Angeles, State of California, do ordain as follows:

SECTION 1. For every traveling exhibition or entertainment, the exhibitor thereof shall pay a license tax as follows:

For every exhibition of a caravan, museum, menagerie, or collection of animals, not included in or with a circus, twenty-five dollars per day; for every exhibition of a circus, not included in or combined with a menagerie, museum, or collection of animals, twenty-five dollars per day; for every exhibition of a circus included in or combined with a menagerie, traveling museum or collection of animals, fifty dollars per day; for every side show to a menagerie, museum or circus where a separate admission fee is charged, five dollars per day.

SEC. 2. Every person, except as hereinafter provided in section 20, who sells, gives away or furnishes vinous, malt or spirituous liquors in quantities not less than one-fifth of a gallon, shall pay a license tax therefor at the rate of twenty dollars per quarter; provided, that the liquors so sold or furnished shall not be drunk in, upon or about the premises where it is sold or furnished.

SEC. 3. Every person, except as hereinafter provided in section 20, who, in a saloon, restaurant, drug store, or other place, either personally or by agent, servant or employe, sells, gives or furnishes to others, in quantities less than one-fifth of a gallon, vinous, malt or spirituous liquors, shall pay for every saloon, bar, store or place, the sum of twenty-five dollars per quarter; provided, that no license shall be issued to any such persons under this section until after such persons shall have executed a joint and several bond to the county of Los Angeles, with not less than two sufficient sureties, in the principal sum of one thousand dollars, and such bond shall have been filed with and approved by the Board of Supervisors of said county, which bond shall be for the term of one year and conditioned that the principal of such bond, during the time that he shall continue the business specified, not exceeding the term of the bond, will pay all license taxes imposed on such business by this ordinance, and that he will conduct such business and the place in or at which the same shall be carried on, in conformity with this ordinance, and with the laws of the State of California, for the lawful regulation of such business or place, said bond and all succeeding ones to be renewed at the expiration of the term therein named by a new one of like term, amount, form and effect. If at any time in the judgment of the Board of Supervisors, the sureties on such bond, or either of them, become insufficient, the said board may require the principal to execute a new bond with sufficient sureties in like form and amount as the first bond; and if he fails so to do within ten days after the mailing of written notice to him of such requirement stating the reason therefor, the said board may revoke the license issued, and the license fees thereunder paid shall be forfeited to the county. If at any time it shall appear to the satisfaction of the Board of Supervisors, after having given the principal a reasonable notice and opportunity to be heard, that he has violated any of the conditions of his bond, the board may at once revoke his license and declare his bond forfeited; provided, that in incorporated cities and towns where a license tax is imposed for carrying on such business no such bond shall be required.

SEC. 4. Every traveling merchant, hawker or peddler, who carries a pack of and vends goods, wares or merchandise of any kind other than manufactures or productions of this State, shall pay a license tax therefor at the rate of three dollars per month, and such traveling merchant, hawker or peddler who uses a wagon or one or more animals for the purpose of vending goods, wares or merchandise of any kind, other than manufactures or productions of this State shall pay a license tax therefor of five dollars per month for each outfit.

SEC. 5. Pawnbrokers shall pay a license tax at the rate of twenty dollars per quarter.

SEC. 6. There shall be appointed by the Board of Supervisors of this county, one or more license tax collectors, who shall hold office during the pleasure of said board, and in case of more than one such collector being appointed to hold office for the same time, the order or orders of appointment shall define the territory or part of the county in which each shall act.

It shall be the duty of such collector or collectors to collect all license taxes under this ordinance, and to perform such other duties as are by this ordinance prescribed. Such collectors shall be qualified electors of Los Angeles county, and before entering upon the duties of such office shall take and subscribe to the constitutional oath of office and file the same with the clerk of said board, and each shall also execute a bond to the county in such sum as may be fixed by the board of supervisors, with at least two good and sufficient sureties to be approved by said board, conditioned for the faithful discharge of the duties of said office; said bond to be so filed and approved, and said oath so taken and filed within ten days from the date of said appointment; otherwise, said appointment to be void and of no effect. Such collector or collectors shall receive a compensation, the same to be fixed and determined by the Board of Supervisors, and to be allowed and audited the same as other claims against the county.

SEC. 7. The county auditor must prepare and have printed blank licenses of all classes mentioned in this ordinance for terms of three months, and for such other terms as are herein authorized to be issued, with a blank receipt attached for the signature of the license tax collector when sold, and with stubs to be detached and returned to the auditor, showing to whom, for what business, at what place, and the date and time for which such license is issued, and the amount received therefor.

SEC. 8. The auditor must affix his official seal to, number and sign all licenses from time to time, and deliver them to the license tax collector or collectors of the county in such quantities as may be required by him or them, taking a receipt therefor from such collector or collectors, and charging such collector or collectors with the same, making an entry of the numbers, classes and amounts thereof.

SEC. 9. The auditor must keep the necessary proper book in which he must keep the accounts of the collector or collectors of all licenses delivered to such collector or collectors, and sold or returned by him or them. A correct statement of each collector's account must be certified to the county treasurer and to the Board of Supervisors on the first Monday of each month by the auditor.

SEC. 10. A license must be procured immediately before the continuance hereunder or the commencement of any business or occupation liable to a license tax, from the license tax collector or collectors of this county, which license shall authorize the party obtaining the same in his or its town, city or particular locality in the county to transact the business described in such license. A separate license must be obtained for each branch establishment or separate house or place of business located in this county. No license issued under this ordinance shall authorize any person to carry on any business within the limits of any incorporated city or town having power to impose or levy any city or town license tax, unless in addition thereto the license required by such city or town be also procured.

SEC. 11. All sums of money for license provided for by this ordinance are due and payable quarterly in advance at the office of the license tax collector, and all licenses herein provided for shall be issued quarterly in advance, except where it is herein otherwise expressly provided, or it clearly appears that payment is to be made and license issued otherwise; and all quarterly licenses shall end with the last day of March, June, September and December of each year. All blanks for quarterly licenses as prepared by the auditor shall contain a statement to the effect that they are for the term of three months from .... to .... provided, that the first license may be issued for the unexpired fraction of a quarter at the same rate.

SEC. 12. Against any person required by this ordinance to take out a license who fails, neglects or refuses to take out such license, or who carries on or attempts to carry on business without such license, the tax collector, whose duty it is to collect such taxes, shall direct suit in the name of the county of Los Angeles, as plaintiff, to be brought for the recovery of the license tax. In case of recovery by the plaintiff, ten dollars must be added to the judgment and costs, to be collected from the defendant, and when collected must be paid to the license tax collector instituting such suit, as compensation for his services therein.

SEC. 13. It shall be unlawful for any person to engage in or carry on any business or exhibition in this ordinance specified, without first procuring a license therefor as in this ordinance provided; and any person who, without first procuring such license therefor, so engages in or carries on such business, or who violates any of the provisions of this ordinance, shall be guilty of a misdemeanor, and upon conviction thereof shall be punished by imprisonment in the county jail not less than ten days, nor more than one hundred days, or by a fine of not less than ten dollars nor more than one hundred dollars, or by both such fine and imprisonment. A judgment that the defendant pay a fine may also direct that he be imprisoned until the fine be satisfied, specifying the extent of imprisonment, which must not exceed one day for every dollar of the fine. On conviction hereunder the said Board of Supervisors may declare the license of the convicted party forfeited.

SEC. 14. On the last business day preceding the first Monday of each month, the collector must make a report to the auditor of all license money collected, return to him the stubs of all licenses issued during the preceding month, deposit the money so collected with the county treasurer, and take duplicate receipts therefor, one of which he shall file with the auditor. The auditor must thereupon credit the collector and charge the treasurer therewith. On the last day of March, June, September and December of each year the collector must return to the auditor all license blanks unsold and be credited therewith.

SEC. 15. No license to sell, give or furnish vinous, malt or spirituous liquors under this ordinance, except in incorporated cities and towns where a license tax is imposed, shall be issued until ordered to be issued by the Board of Supervisors, written notice of which said orders shall be given to the license tax collector, or collectors, as the case may be, by the clerk of the said Board of Supervisors.

SEC. 16. To carry on the business mentioned in section 3 of this ordinance application for license therefor shall be made in writing to the Board of Supervisors, which application shall describe the place where the business is to be carried on, whether the applicant is to carry on the same in his own interest, or as the agent, servant, representative or employe of another, and if as such agent, servant, representative or employe, of whom, and shall give the address of the principal, and shall be signed by the applicant. Each application shall be accompanied with five dollars for cost of advertising, the same to be paid to the clerk of the board; provided, that the provisions of this section shall not apply to incorporated cities or towns where a license tax is imposed by the authorities thereof.

SEC. 17. On the receipt of such application for license under section 3 of this ordinance the Board of Supervisors shall fix a day for hearing the same and the clerk of said board shall publish all such applications in a newspaper of general circulation in the county, to be determined by the board; if in a daily newspaper, for one week; if in a weekly newspaper, at least two insertions before the time set for such hearing. When the application is made in the manner provided for in section 16 hereof, the Board of Supervisors may order the license to be issued, provided a protest against the issuance, signed by the qualified electors of the election precinct in which the place described in the application as the place where the business is to be carried on is situated, in number equal to two-thirds of the votes cast at the last preceding general election in such precinct is not filed with the clerk of the Board of Supervisors at least one day before the time set for such hearing. If such protest is filed the Board of Supervisors shall not allow the license to be issued. A right to a license under such application may extend for a period of one year and no more.

SEC. 18. Any person having once been refused a license under section 3 of this ordinance, or having failed to prosecute his application therefor, by reason of a protest being filed as provided in section 17, shall not be granted a license upon a second application made within six months after the first application; and no person shall be granted a license upon any application after having been twice refused by reason of such protest; provided, further, that any applicant for license under said section 3 may be examined under oath, and any competent evidence may be adduced as to who is the real party in interest, and if the Board of Supervisors is satisfied that the application is not in the interest of the party in whose name the application is made, they may refuse to grant the license; and if found to be in the interest of one who has already been refused a license, they may treat the application as if made by the real party in interest, and the application shall have the same effect against any future application as if it had been made in the name of the real party in interest.

SEC. 19. Every place where vinous, malt or spirituous liquors are sold, given away or furnished to others under the provisions of this ordinance, shall be and remain closed from 12 o'clock p.m. on Saturday, until 5 o'clock a.m. on Monday, and between the hours of 12 o'clock p.m. and 5 o'clock a.m. at all other times, and between said hours no vinous, malt or spirituous liquors shall be sold, given away or furnished; provided, that this section shall not apply to incorporated cities or towns.

SEC. 20. The provisions of this ordinance shall not apply to druggists or apothecaries either selling, giving away or furnishing vinous, malt or spirituous liquors in pursuance of prescriptions of a regularly licensed physician; nor alcohol for uses in the arts, mechanical or chemical purposes, nor shall the provisions of this ordinance apply to the selling, giving away or furnishing of the same by keepers of hotels or restaurants to guests only when served at tables with regular meals taken by such guests in such hotels or purchased in such restaurants, nor to the selling of wine in quantities not less than one gallon manufactured in this county from grapes grown in this county, when sold by the manufacturer on the premises where manufactured, and not permitted to be drunk in, upon, or about the premises where sold.

SEC. 21. For the purposes of this ordinance, the words "hotel" and "restaurant" shall each be construed to mean a place where meals are regularly furnished to travelers and guests, the meals being prepared with such frequency, and consisting of such variety and quantity as are ordinarily furnished by hotels and boarding-houses to boarders who pay a stipulated price for their meals by the meal, day or week.

SEC. 22. Nothing in this ordinance contained shall be construed or deemed to authorize the sale or furnishing of intoxicating liquors to minors, Indians, habitual drunkards or to any person or class of persons to whom such sale or furnishing of liquor is prohibited by law.

SEC. 23. Whenever the word "person" or "party" is used in this ordinance, referring to those liable to pay license tax, the same is intended and shall be construed to mean and include a firm, association or corporation; and whenever the terms used in this ordinance designate the principal, the same shall be construed to mean and include the agents, servants, representatives and employees of such principals.

SEC. 24. An ordinance entitled, "An Ordinance Establishing and Fixing Rates of Licenses for the County of Los Angeles, State of California," passed the fourth day of June, 1891, and an ordinance entitled "An Ordinance Establishing Rates of Licenses for the County of Los Angeles, State of California," passed on the thirteenth day of November, 1891, and all ordinances and parts of ordinances in conflict with this ordinance are hereby repealed.

SEC. 25. This ordinance shall take effect and be in force on and after the first day of March, 1892, and prior to the expiration of fifteen days from the passage thereof to be published for a period of ten days in the LOS ANGELES DAILY TIMES, a newspaper printed and published in the county of Los Angeles, with the names of the members of the said Board of Supervisors of said county voting for and against the same.

[SEAL] S. M. PERRY,
Chairman of the Board of Supervisors of Los Angeles County, California.

Attest: T. H. WARD,
County Clerk and ex-officio Clerk of the Board of Supervisors of Los Angeles County, California.
By HENRY S. KNAPP, Deputy Clerk.

STATE OF CALIFORNIA, County of Los Angeles. } ss.

I, T. H. Ward, county clerk of Los Angeles county, California, and ex-officio clerk of the board of supervisors thereof, do hereby certify that at a regular meeting of the board of supervisors of Los Angeles county, California, held on Thursday, the 31st day of December, 1891, at which meeting there were present Supervisor S. M. Perry, chairman, Supervisors E. A. Forrester, J. W. Cook, A. E. Davis and H. C. Hubbard, and the clerk, the foregoing ordinance containing twenty-five sections was first considered section by section, and each section separately adopted, and that the said ordinance as a whole was then passed by the following vote, to-wit:

Ayes—Supervisors E. A. Forrester, J. W. Cook and A. E. Davis.

Noes—Supervisors S. M. Perry and H. C. Hubbard.

In witness whereof I have hereunto set my hand and affixed my official seal this 31st day of December, 1891.

[SEAL.] T. H. WARD,
County Clerk and ex-officio Clerk of the Board of Supervisors of Los Angeles county, California.
By HENRY S. KNAPP, Deputy Clerk.

Jan. 3-10t.

Stockholders' Meeting.

LOS ANGELES, CAL., DEC. 18, 1891.—Notice is hereby given that the annual meeting of the stockholders of the Providencia Land, Water and Development Company will be held at the office of the company, No. 105 South Broadway, in the city of Los Angeles, county of Los Angeles, State of California, on Monday, January 11, 1892, at 2 o'clock p.m., for the purpose of electing a Board of Directors, and transacting such other business as may come before said meeting.

By order of the Board of Directors.

A. E. POMEROY, Secretary

Stockholders' Meeting.

THE ANNUAL MEETING OF THE stockholders of the Laguna Irrigation Company will be held at the office of the company, No. 105 S. Broadway, in the city of Los Angeles, county of Los Angeles, State of California, on Monday, January 11, 1892, at 2 o'clock p.m., for the purpose of electing a Board of Directors and transacting such business as may be brought before said meeting.

By order of the Board of Directors.

A. E. POMEROY, Secretary

December 17, 1891.

Stockholders' Meeting.

THE ANNUAL MEETING OF THE LONG Beach Land and Water Company, for the election of directors, and for the transaction of such other business as shall come before the company, will be held at the office of the company, in the office of A. E. Pomeroy, 105 South Broadway, in the city of Los Angeles, on Monday, the 11th day of January, A.D., 1892, at 3 o'clock p.m. All stockholders are requested to be present.

A. E. POMEROY, Secretary.

December 15, 1891.

BUSINESS.

FINANCIAL AND COMMERCIAL.

OFFICE OF THE TIMES,
LOS ANGELES, Jan. 5, 1891.

Eastern butter, with which the local market has been largely supplied for some months past, has almost disappeared. The supply in eastern markets has become light and prices have advanced too high to leave much of a margin for profit on shipments to the Coast. The price of the best grades has risen to 32½ cents per pound in Iowa and other butter-producing states. The cost of laying it down here is about 2 cents a pound more so that at 37½ cents a pound here there is but 3 cents profit, and beyond that figure it cannot be sold in competition with California butter, and at this season of the year when rains and the consequent supply of feed are to be expected, local butter is likely to drop too low to make shipments from the East at all profitable.

A New York dispatch says: "There is a fair movement in California sacked raisins for spot. Bids are very close to inside figures and are on carload lots to arrive. Canned fruit is still neglected in a large way; unpeeled peaches are weak; sacks, prime to choice, 6@7c. These should obtain a motion as the season advances, as there seems to be no stock of competing Southern. Prunes are quiet and easy; five sizes sacks, 7c. The recent rates for special sizes are now extreme, even in grocery lots.

There is little movement in dried fruits in this city, and dealers report very few sales.

Poultry is less plentiful than it was last week and quotations are higher.

Money, Stocks and Bonds.

NEW YORK, Jan. 5.—MONEY—On call, easy: closing offered at 3 per cent.

PRIME MERCANTILE PAPER—4¾@6.

STERLING EXCHANGE — Firm; 60-day bills, 4.82; demand, 4.84½.

NEW YORK, Jan. 5.—In spite of the reactionary temper prices on the stock market today were stubbornly held and some stocks even scored handsome advances. The Industrials were a feature for strength. No material loss occurred in anything. Chicago Gas is up 3⅜, Distillery 1¾, Northern Pacific preferred 1½ and Cordage 1 per cent.

Government bonds were firm.

New York Stocks and Bonds.

[In the quotations below, where two sets of figures appear, thus: "Central Pacific, 34—34½," the first figures refer to the noon quotations, and the last to the closing quotations.]

NEW YORK, Jan. 5.

Atchison	45⅞—44⅞	Or. Nav.	88
Am. Cot. Oil	36¼	Or. S. L	31½
Am. Express	114	Pac. 6's	109
Can. Pac.	93½	P. Mail	39⅞—39½
Can. South	61½	Pull. Pal.	85¾
Cen. Pac.	34½	Reading	41⅞
CB&Q.	109⅝—109¼	R. G. W.	41
Del. & Lack.	139	R. G. W. pref.	71½
D. & R. G.	18½	R. G. W. firsts.	94⅝
D. & R. G. pf.	48½	Rock I.	90¼
Erie	33⅞	St. P.	82
Kan. & Tex.	19⅞	St. P&O.	48—47¼
Lake Shore	122¾	Terminal	15½
Louis. & Nash.	83½	Tex. Pac.	14—14¾
Mich. Cen.	106½	U. P.	49—49⅛
Mo. Pac.	63¾	U. S. Exp.	54
N. Pac.	26⅜—25¾	U.S. 4's reg.	116½
N.P. pf.	71⅝—70⅝	U.S. 4's coup.	116½
N.W.	116¼—116	U.S. 2's reg.	100
N.W. pref.	142	W-Fargo	140—139
N.Y.C.	115¾—115½	W. Un.	84¼—84
North Am.	18½	Lead Trust	19⅝
Or. Imp.	29		

New York Mining Stocks.

NEW YORK, Jan. 5.

Alice	1 25	Mexican	1 40
Aspen	3 00	Ontario	43 00
Con.Cal.& Va	3 85	Ophir	2 50
Deadwood T.	1 05	Plymouth	1 50
Eureka Con.	1 50	Savage	1 25
Gould & C'ry	1 00	Sierra Nev.	1 60
Homestake	11 00	Standard	1 20
Horn Silver	3 75	Union Con.	1 40
Iron Silver	1 25		

San Francisco Mining Stocks.

SAN FRANCISCO, Jan. 5.

Belcher	1 20	Peerless	10
Best & Bel.	2 05	Potosi	1 25
Chollar	85	Ophir	2 60
Con. Vir.	4 00	Savage	1 25
Confidence	2 75	Sierra Nev.	1 55
Gould & Cur.	90	Union Con.	1 40
Hale & Nor.	80	Yellow Jack	90
Peer	20		

Bar Silver.

SAN FRANCISCO, Jan. 5.—BAR SILVER—94⅝@94¾.

SAN FRANCISCO, Jan. 5.—MEXICAN DOLLARS—74¾@75¼.

NEW YORK, Jan. 5.—BAR SILVER—94⅝ per ounce.

LONDON, Jan. 5.—BAR SILVER—43⅝d per ounce.

Boston Stocks.

BOSTON, Jan. 5.—Closing—Atchison, Topeka & Santa Fé, 46; Chicago, Burlington & Quincy, 109⅝; Mexican Central, common, 23⅝; San Diego. ——; Bell Telephone, 202.

GENERAL EASTERN MARKETS.

Grain.

CHICAGO, Jan. 5.—Wheat was irregularly active. The opening was a shade easier than the closing of yesterday. The market ruled weak and declined ½c; then rallied 1¼c. The closing was about ⅝c higher than yesterday. Receipts, 886,000; shipments, 744,000.

Closing quotations: WHEAT—Was quoted firm; cash, January, 89½; February, 90½; May, 95@95½.

CORN—Firm; cash, 35⅝; January, 30.

OATS—Firm; cash, 29; February, 29½; May, 31⅝.

RYE—Firm, 86¼@86½.

BARLEY—Quiet, 59.

FLAX SEED—Steady, 96.

LIVERPOOL, Jan. 5.—WHEAT—Wheat, demand poor; No 2 red winter and spring, 8s ½d; steady.

CORN—Demand fair for spot and good for futures; spot, steady, 5s 5½d; January, steady, 4s 9¾d; February, steady, 4s 7¼d; March, steady, 4s 6d.

Dry Salted Meats.

CHICAGO, Jan. 5.—DRY SALTED MEATS—Shoulders quoted, 4.37½@4.50; short clear, 5.55@5.60; short ribs, 5.20@5.30.

Pork.

CHICAGO, Jan. 5.—MESS PORK—Steady; cash, 10.50, January, 10.52½; May, 10.95.

Lard.

CHICAGO, Jan. 5.—LARD—Quoted steady; cash, 6.05; May, 6.35.

Whisky.

CHICAGO, Jan. 5. — WHISKY — Quoted, 1.18.

Petroleum.

NEW YORK, Jan. 5.—PETROLEUM—Closed, steady at 61½.

New York Markets.

NEW YORK, Jan. 5.—COFFEE — Options opened and closed steady. 10 to 20 points down. Sales: 14,750 bags; January, 12.28@12.40; February, 12.00@12.25; May, 11.65@11.80; Spot Rio, steady, No. 7, 13¼.

SUGAR—Raw firmer and fair; refining, 3; centrifugal, 96 test, 3 7-16@3½. Sales, 769 hogsheads and 2,340 bags; Muscovado, 89 test, 3; 3289 bags centrifugals, 96 test, 3 7-16 net; also cargo do and 2800 tons do, 3½. Refined firmer; offered, A, 4@1 1-16; mould, A, 3 7-16; Standard, A, 4¾; confectioners', A, 4½; powdered, 4 7-16; granulated, 4 ¼@4¾; cubes, 4 7-16.

Wool.

NEW YORK, Jan 5.—WOOL— Weaker; domestic fleeces, 30@36.

COPPER—Firm; Lake, January, 10.70.

LEAD—Quiet; Domestic, 4.25.

TIN—Steady and quiet; Straits, 19.90.

HOPS—Firm.

Live Stock.

CHICAGO, Jan. 5. CATTLE—The receipts were 12,000; heavy steers easy; prime cows and butchers' stock strong; stockers steady; good to choice steers, 5.25@5.30; others, 3.05@4.80; stockers, 2.00@3.15.

HOGS—The receipts were 38,000; the market was active and lower; rough and common, 3.75@3.80; mixed and packers, 3.95@4.00; prime heavy and butchers' weights, 4.05@4.10; light, 3.85 @4.00.

SHEEP—The receipts were 8000; the market for lambs strong and sheep were steady; native ewes, 3.20@4.25; mixed, 4.25@4.80; wethers, 4.65@6.50; clipped Texans, 4.20@4.40.

SAN FRANCISCO MARKETS.

SAN FRANCISCO, Jan. 5.—[Special to THE TIMES.] The produce markets were quiet this morning and prices were steady. There is not much demand for wheat and offerings were rather light. Barley is firm with fair demand for choice feed grades. Oats and corn are steady. The price of ground barley was advanced 50c per ton this morning. The fruit market is quiet. Supplies are small. A great many apples are now coming in from Oregon and prices are well maintained.

In the vegetable market little is doing. Tomatoes are scarce and principally green, which are being bought up for pickling. Potatoes are still plentiful and sales slow. Onions are firm and active. Choice butter and eggs are firm with light demand for the lower grades.

Produce.

SAN FRANCISCO, Jan. 5.—WHEAT—Was firmer, buyer, season, 1.86¼.

BARLEY—Quiet, buyer, season, 1.14⅝; seller season, 1.08.

CORN—1.37½.

Fruits.

HUCKLEBERRIES—10@12c per pound.

CRAB APPLES—75@1.25.

APPLES—50@90c per box for common; 1.00@1.50 per box for good to choice; Siskiyou, 1.00@1.75 per box; Lady apples, 1.00 per box.

GRAPES—60c@1.00 per box.

PERSIMMONS—75c@1.00 per box.

QUINCES—40@50c per box.

POMEGRANATES—1.25@1.50 per box.

PLUMS—25@50c per box.

PEARS—50c@1.25 per box.

RASPBERRIES—15.00@18.00 per chest.

GREEN PEARS—50c@1.25 per box for common.

STRAWBERRIES—10.00@13.00 per chest for Sharpless.

LIMES—Mexican, 6.00@6.50 per box.

LEMONS—Sicily, 5.50@6.00; California, 1.50@3.50 for common to choice.

ORANGES—California, winter, 75c@1.00 per box; Los Angeles seedlings, 1.25 @1.50; Los Angeles navels, 1.50@2.50; for common to choice; Riverside seedlings, 2.00@2.50; Riverside and Duarte navels, 1.50@3.50; Japanese, 1.00@1.25 per box; Mexican, 1.75@2.25 per case; Florida, 5.00 per box.

BANANAS—1.50@3.50 per bunch.

PINEAPPLES—6.00 per dozen.

CRANBERRIES—Cape Cod, 9.00@10.000 per bbl. Cultivated Pacific, 9.00@10.00 per bbl.

Dried Fruit.

APRICOTS—Bleached, 5@6½c per pound; sun-dried, 2@4c.

APPLES—Evaporated in boxes, 6@6½c; sliced, 3@3½c; quartered, 2½@3c.

PEARS—7@8c for evaporated; 3@5c for sliced, and 2½@3c for quartered.

FIGS—4@4½c for pressed and 3@3½c for unpressed.

PRUNES—4@7c per pound; German, 4 @5c.

PLUM—Pitted, 3½@5c; unpitted, 2@3c.

PEACHES — Bleached, 3@5½c; peeled, evaporated, 11@13c; sun-dried, 2@3½c; bleached, 3@5½.

NECTARINES—4@5c for white, and 3@4c for red.

RAISINS—Layers, fancy, 1.40@1.50 per box; good to choice, 1.25@1.37½; fair, 1.00@1.20, with the usual advance for fractional boxes; Muscatels, 90c@1.10 per box, and 3@4c per pound for sacks.

GRAPES—2⅝@2¾c per pound.

Vegetables.

POTATOES—Garnet Chiles, 50@60c; Early Rose, 30@40c; Pearless, 40@50c; Burbanks, 35@45c for River, and 80c@1.00 for Salinas; Sweet, 95c@1.25 per cental.

BEANS—Los Angeles string beans, 10@12½c per pound.

MUSHROOMS—25@35c.

CUCUMBERS—25@40c per box.

RHUBARB—40@60c per box.

ASPARAGUS—50c@1.25 per box.

GREEN CORN—50@75c per box.

GREEN PEAS—Southern, 4@6c per pound.

EGG PLANT—50@75c per box.

TOMATOES—25@50c per box.

TURNIPS—50@75c per cental.

BEETS—1.00 per sack.

SQUASH—Summer, 75@85c per box for Bay; Marrowfat, 5.00@8.00 per ton.

CARROTS—Feed, 35@40c per cental.

PARSNIPS—1.25 per cental.

CABBAGE—60c.

CAULIFLOWER—75c per dozen.

GARLIC—3@3½c per pound for California; 75c per dozen.

DRY PEPPERS 12½@15c.

DRY OKRA—12½@15c per pound.

LOS ANGELES WHOLESALE PRICES.

Provisions.

HAMS—Rex, 11¾c; Lily, 11¾c.

BACON—Rex, 11¼c; Lily, 11¼c; heavy, 8@10c; medium, 10@11c.

DRIED BEEF HAMS—12¾c.

SALT PORK—9@10c.

LARD—Refined, 3s, 8½c; 5s, 8⅜c; 10s, 8¼c; 50s, 7¾c; special brand, Pure Leaf, 3½c higher all round.

Dairy Products.

BUTTER—Fancy roll, 70@72½c; choice, 67½@70c; fair, 55½@62½c; eastern, 30@37½c per pound.

CHEESE—Eastern, 14@15c; California, large, 13@14c; small, 16@17c; three-pound hand, 16@18c.

Poultry and Eggs.

POULTRY—Hens, 5.50@6.00; young roosters, 5.50@6.00; old roosters, 4.50; broilers, 3.00@4.00; ducks, 6.00@7.00; geese, 90c@1.25; turkeys, 16@18c.

EGGS—Fresh, ranch, 30@32c; eastern, 23@26c.

Honey and Beeswax.

HONEY—Extracted, amber, 6@6½c; comb, new, 14@16c.

BEESWAX—22@26c.

Produce.

POTATOES—Ordinary, 65@85c; fancy, Burbanks, 1.00@1.25; sweet potatoes, 1.00 @ 1.25.

BEANS—Pink, 2.25@2.75; Limas, 2.50@3.00; Navy, small, 2.76@3.00; Garvancos, 3.50@4.00.

ONIONS—1.00@1.25.

FRESH VEGETABLES—Cabbages, per 100 lbs., 90c@1.00; tomatoes, 50@75c.

Fruits and Nuts.

DRIED FRUITS—Apricots, bleached, 6@8c; sun dried, 4@5c; peaches, evaporated, unpeeled, 5@7c; peeled, 10@12½c; prunes, loose in sacks, 6@10c; apples, evaporated, 9@10c; figs, California, 4@6c.

GREEN FRUITS—Apples, local, 1.25@1.65 per bbl.; Eastern, 4.50@5.00; cranberries, 10.00@10.50.

CITRUS FRUITS—Riverside and mountain Navels, 3.50@4.00 per box; lemons, cured, 2 50@3.50 per box; uncured, 1.25@1.75.

RAISINS—London layers, 1.50@1.75; loose Muscatel, 1.00@1.25; Sultana seedless, 1.50@1.75 per box.

NUTS—Walnuts, Los Nietos, 7@9c; Los Angeles, 6@8c; almonds, soft shell, 15@16c; paper shell, 19@21c; hard shell, 8@10c.

Hay and Straw.

HAY—Oat No. 1, 14.00; wheat No. 1, 14.00; barley, No. 1, 14.00; alfalfa No. 1, 14.00; No. 2 grades $1 lower all around.

STRAW—Barley, per ton, 8.00; wheat, 8.00.

Mill Products.

MILL FEED—Bran, per ton, 24.00; shorts, 26.00; cracked corn, per cental, 1.40; rolled barley, 1.15; mixed feed, 1.20; feed meal, 1.45.

FLOUR—Los Angeles XXXX, 5.20 per bbl.; Capitol Mills, 5.20; Crown, 6.00; Sperry's, 6.00; Victor, 6.00; Superfine, 3.75.

GRAIN—Oats No. 1, 1.50; corn, 1.35 for large yellow; 1.35 for small yellow; wheat No. 1, 1.90 per cental; wheat No. 2, 1.70; barley, 1.15.

REAL ESTATE TRANSFERS.

TUESDAY, Jan. 5.

[Figures in parentheses, unless otherwise stated, give volume and page of Miscellaneous Records containing recorded maps.]

Helen E Amos to Ellen F Thompson, W 28 feet lot 8, block A, Mayer Galbraith and Markham tract, Pasadena (6-309,) $1.

Ellen F Thompson to Helen E Amos, part of W 56 feet lot 7 as above, and water, $1.

E S Hogan to Maria E Bresee, 20 acres Ranch San Pedro, Hellman tract (2-525,) $10.

Frances M Holmes to Edwin Smith, undivided ⅝ lot 2, sec 12, T 3 N, R 16 W, SBM, except N 2 acres, $340.

Gibson, sheriff, to O H Churchill, block 9, Vineland (24-9,) $2191.78.

Azusa Land and Water Company to J H Darling, lot 8, block 48, Azusa (15-93,) $220.

C L Van Sciever to Mrs Henrietta Franenhoff, lot 52, Kinney tract (5-508,) $600.

Francisca L and Refugio Bilderrcein to Miss Ramona Glassean, lot in Mount Pleasant tract; also lot 128 Agricultural Park, $750.

Bonham M Fox to A H Pickering, lots 4, 5 and 6, Pickering's subdivision Whittier, $1.

George Hull to John S Brouwer, lots 6 to 10, block A, Ocean View tract subdivision John M Thomas Rancho, $3750.

Dr. Francis Keller to Mrs. M. S. Keller, W½ of N 15.90 acres lot 3, Lick tract (7-92,) gift.

Wesley Bunnell et ux to John McDonald et al, N 33.8 acres lot 8, block A, Bonestell tract (4-572,) $3000.

George Hinds et ux to A Laubersheimer, lots 3, 7 and 11, block 9, R 7, Wilmington, 6 of deeds, (67,) $400.

Tan Pedro Lumber Co to James Herald, lot 18, block 8, Sepulveda's sub (25-22,) $25.

R D Sepulveda to James Herald, land as last above, $10.

B. D. Sepulveda to same, lots 19 to 24 as above, $1.

John Baker to John and Caroline Nass, lot 8, block 2 Ocean View tract, No 1 (5-392,) $800.

Jas S Elliott to Stephen Strong, SW¼ of NW¼ sec 24, T 3 S, R 12 W, SBM, $3000.

L A Cemetery assn to Newell Matthews, lot 18, Evergreen cemetery (3-450,) $296.

Robt Leithead to Mrs C Leithead, E½ of W½ of S½ block 137, and W ½ of E½ of S ½ block 187, San Fernando (31-39,) $1500.

Alice J Peck to Venerio Ranzoni, lot 11, Francesca tract (30-86,) $100.

Mrs Lu Wheat Smith to Mrs Sarah M Clingan, lots 11, 12, 13, 14, 15 and 16, block BB, Millard avenue tract (18-79,) $800.

Vincente Yorba et ux to Catherine A Lindenfeld, lot J, Yorba and Paige tract (24.56,) $825.

James F Houghton to George Hay, S ½ block 15 and block 18, Covina, $2000.

W A Field to Alexander Netz, lots 22, block 3, and 28, block 7, Howe's tract, $100.

Alfredo Lanfranco to Ramon Dominguez, all interest in estate of John T. Lanfranco, $1.

H J Vincent to Regina Feintuch, lot 6, block A, West Bonnie Brae (14-64,) $1350.

State Loan and Trust Company, trustee for S B Hunt, to Vincente Garcia, lot 25, block 14, Ivanhoe (17-65,) $60.

W M Kell et ux to Addison Kell, lot 8, block 60, Pomona, $1000.

SUMMARY.

Transfers	29
Nominal	7
Consideration	$21,105.78

SHIPPING NEWS.

SAN PEDRO, Jan. 5, 1892.

The following were the arrivals and departures for the past twenty-four hours:

Arrivals—January 5, none.

Departures—January 5, schooner George W. Watson, Olsen, for Port Gamble. January 5, schooner W. L. Beebee, Mollstedt, for Port Ludlow. January 5, schooner Mary Dodge, Gallup, for Eureka. January 5, steam schooner Cosmopolis, Dettmer, for Eureka

Due to Arrive—January 6, steamer Corona, Hall, from San Diego and Newport, passengers and merchandise for S. P. Co. January 7, steamer Coos Bay, Leland, from San Francisco and way ports, passengers and merchandise for S. P. Co.

Due to Sail—January 6, steamer Corona, Hall, for San Francisco and way ports, passengers and merchandise for P. C. S. S. Co. January 7, steamer Coos Bay, Leland, for Newport, passengers and merchandise for P. C. S. S. Co.

TIDES.

January 6, high water, 2:17 a.m., 2:22 p.m.; low water, 8:35 a.m., 8:38 p.m.

Results of Co-operation.

[Pacific Rural.]

The dairy interest of this State has suffered for years from unchecked adulteration and from abuses in marketing, which have seriously reduced producer's rewards. Time and again, we have pointed out these facts during the last decade, and urged united action among producers. We showed that there were plenty of good laws, both State and national, against butter frauds, and yet they were pursued without molestation, and would be so pursued until producers united to bring culprits to the bar. Prosecuting attorneys and constables seldom draw their nets closely enough to catch industrial evil unless they are brought down to it by outside pressure from those whose legitimate interests are being sacrificed. The organization of the Dairymen's Union, whose method is one of the fullest coöperation, has put a new face upon the dairy situation, at least, so far as adulteration is concerned. On another page of this issue, we give detailed accounts of the warfare begun against bogus butter by the Dairymen's Union, through regulary employed detectives, and already certain offenders are being arrested and will be fully prosecuted. This will result in retarding peddlers from pursuing a dangerous and nefarious business, and will also warn the public against being imposed upon. This much has thus far been accomplished by the dairymen by coöperating, and this is only a side issue in their work. The great problem of producers marketing their own products is being practically solved, and the future will tell what past abuses may be abolished, and what greater reward may come to the producer by coöperation.

California Prunes and Raisins.

[New York Commercial Bulletin.]

California raisins and prunes are arriving quite freely at present, and deliveries on former purchases are proceeding with comparative smoothness. Here and there may be discovered a disposition to "kick" on raisins, boxed fruit in particular, but in most instances it is found that the root of the trouble lies in the late decline in values rather than in the condition or quality of the goods. With prunes the condition is somewhat different; price of that fruit have advanced so that the difference between original cost and present market value is in the buyer's favor, and the little difficulty experienced is over the size of fruit. The controversy in neither instance is really serious, however, and the appearances at present are that everything will be smoothed out before the holidays.

Late advices from the Coast state that holders of raisins there are firmer, and indicate that the worst phases of the heavy crop have been experienced, since large quantities of the goods have passed into distributors' hands, leaving no greater surplus in the primary market than may be readily taken care of, while the movement in the channels of consumption is free and likely to continue so at present prices. Prunes, to all accounts, are fairly well sold up at first hands. In fact, that fruit is in the best position of any, and not only present distribution, but the prospects for outlet in the future are encouraging.

How To Fail with Poultry.

[William F. Rice in Farm and Home.]

To fail in the chicken business, clean your hen-house once a year. If your chickens have lice, let them alone. If you can only find one kind, borrow from your neighbor and start right. If there are any cracks in the house, don't close them, as you may wish to ascertain what roup and sore head are. In case the roup appears, just let it run; it will stop after a while and so will the chickens, and then you can boast that chickens don't pay. For drink in summer, keep a cesspool on hand; if you have none, by all means make one. If your fowls get cholera, simply give them nothing; perhaps they will get on all right; I won't insure this, but it is a part of how to fail. Let your fowls roost in trees, and if you have no trees put up poles ten or twelve feet from the ground, as the higher you get the purer the atmosphere. Again, you need not pay attention to the nests; the hens will look out for themselves.

If one should hatch abroad let her stay near a pasture so the little fellows can go out in the dew and catch the gapes; then you can save feed, for they will not eat for some time, as it will require all their time to open and to shut their mouths.

THE KING OF PIANOS.

"The matchless" Decker Bros.' 111 North Spring.

RAISE . . .

Some Lemons.

KNOWING ones predict that lemons are the coming crop. So as to be in the swim and in position to catch the wind when it comes, secure some of the East Whittier tract and put it out in lemons and when others are reaping rich rewards in the lemon line you'll be with them on the flood tide to fortune. Experts have pronounced the East Whittier Tract especially adapted to this crop. Rich deep soil, warm south and southeast frontage, with the Puente Hills on the north and northeast; practically frostless, one can raise all kinds of vegetables and small fruits the year round between the rows while the trees are growing. The lemon trees begin bearing the third year We don't ask you to take our word for it, but come and examine. We can show you 3-year Eureka lemon trees loaded with finest fruit; orange trees not yet 3 years out with more than a box of fine navels now hanging on a single tree. If such results can be shown with no water, what may be expected with plenty of fine soft water?

No Sage Brush, Stones, or Cactus to clear away,

But the ground has been cultivated for years and only needs plowing and harrowing to put it in good shape for trees. Bear in mind that money invested now in any good acreage in any good location is better than mortgage security at 10 per cent and in choice localities of which

EAST WHITTIER

Is the choicest. The advance will be something wonderful as now with plenty of water nothing will check its growth. Prices for the present, $200 per acre with water. We cannot promise it will be the same after the holidays. Choice selections are still to be had; secure them while you can. Make your wife a Christmas present of 5, 10 or 20 acres of the East Whittier Tract; set it out in oranges or lemons or any other trees and each Christmas you'll congratulate yourself on your wise choice and fortunate purchase. Come and see the lands and they will please you, or write to

A. L. REED, General Manager.

THE TIMES-MIRROR

Printing AND Binding

HOUSE.

Complete in every Department

Promptness! Style!
Accuracy! Dispatch!

Orders respectfully solicited. Contracts made for every description of Printing. Estimates freely and carefully furnished. Reasonable prices and good work guaranteed in every instance.

TIMES BUILDING,
FIRST AND BROADWAY.

PHOTOGRAPHIC SUPPLIES.
...WHOLESALE AND RETAIL....

Photographic materials of all kinds Detective, View and Kodak cameras; amateur outfits at Eastern prices. Developing, printing and finishing for amateurs. Orders filled promptly. Send for catalogue.

JAS. H. DEWEY.

147 S. MAIN ST. LOS ANGELES, CAL.

LADIES!

You can be skillfully treated, and all surgical cases, tumors and deformities of women and children operated upon by the Staff Surgeon of the Liebig World Dispensary and International Surgical Institute of Kansas City and San Francisco, who is a graduate of the Medical Department of the University of one of our oldest States. He is also a duly licensed surgeon and physician, duly licensed for California. All ladies suffering from delicate and complicated diseases which destroy health and end life prematurely, all blood, skin, liver, stomach, brain, nervous diseases, and all uterine complaints treated with a degree of success hitherto unparalleled.

Mothers, daughters and sisters, preserve your beauty and charms and prolong the same by protecting your health.

Diseases of children and deformities receive careful attention. Private reception parlors, 21 and 20, exclusively for ladies and children.

CALL OR ADDRESS

LIEBIG WORLD DISPENSARY,
123 South Main street,
Los Angeles, Cal.

Consultation in person or by letter free.
Office Hours: 9 to 5 and 7 to 9 p. m.
SUNDAYS, 10 to 12.

RAMONA!

The Gem of the San Gabriel Valley.

ONLY Three Miles from City Limits of Los Angeles.

PROPERTY of San Gabriel Wine Co., Original Owners.

LOCATED at Shorb's Station, on line of S. P. R. R. and San Gabriel Valley Rapid Transit Railroad.

FROM 10 to 15 minutes to the Plaza, Los Angeles city.

CHEAPEST Suburban Town Lots, Villa Sites or Acreage Property.

POPULAR Terms. Purest Spring Water.

INEXHAUSTIBLE Quantities Guaranteed.

Apply at office of
SAN GABRIEL WINE CO.,
Ramona, Los Angeles Co., Cal.,
Or to M. D. WILLIAMS, Ramona.

Chichester's English Diamond Brand.

PENNYROYAL PILLS

Original and Only Genuine. Safe, always reliable. Ladies ask Druggist for Chichester's English Diamond Brand in Red and Gold metallic boxes, sealed with blue ribbon. Take no other. Refuse dangerous substitutions and imitations. At Druggists, or send 4c. in stamps for particulars, testimonials and "Relief for Ladies," in letter, by return Mail. 10,000 Testimonials. Name Paper. Chichester Chemical Co., Madison Square, Philada., Pa. Sold by all Local Druggists.

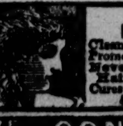

PARKER'S HAIR BALSAM

Cleanses and beautifies the hair. Promotes a luxuriant growth. Never Fails to Restore Gray Hair to its Youthful Color. Cures scalp diseases & hair falling. 50c. and $1.00 at Druggists

ARE YOU CONSUMPTIVE

Use Parker's Ginger Tonic. It cures the worst Cough, Weak Lungs, Debility, Indigestion, Pain, Take in time. 50 cts.

Notice to the Public.

Lacy Manufacturing Co.
and Puente Oil Company.

The general business offices of the Lacy Manufacturing Company and the Puente Oil Company have been removed from corner of First and Spring streets to rooms 1 to 4 Baker Block, North Main Street.

—CALIFORNIA—
SEWER PIPE CO.

Salt-glazed Sewer and

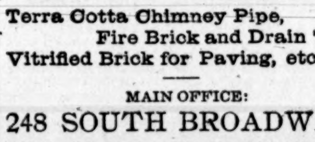

Terra Cotta Chimney Pipe,
Fire Brick and Drain Tile;
Vitrified Brick for Paving, etc.

MAIN OFFICE:
248 SOUTH BROADWAY
TEL. 1009. Cor. Third and Broadway.
LOS ANGELES, CAL.

A Dictionary for a Trifle.

The Original Unabridged

Webster's Dictionary

Containing the whole Vocabulary of the First Edition in Two Volumes Quarto, and the entire corrections and improvements of the Second Edition, in Two Volumes Octavo . .

By NOAH WEBSTER, L.L.D.

One volume revised and enlarged by Chauncey A. Goodrich, 1891.

Sent with every yearly subscription to the Saturday Times and Weekly Mirror, accompanied by $2.70 cash.

LINES OF TRAVEL.

REDONDO RAILWAY.

In effect MONDAY, OCT 5, 1891, at 5 p.m.
Los Angeles Depot, corner Grand ave. and Jefferson st.
Take Grand ave. cable cars or Main st. and Agricultural Park horse cars.

FOR REDONDO: Leave Los Angeles.	FOR LOS ANGELES: Leave Redondo.
*8:50 a m	*7:00 a m
*10:05 a m	*8:40 a m
*1:35 p m	*11:25 a m
*5:35 p m	*4:10 p m

* Daily.

Running time between Los Angeles and Redondo, 50 minutes.

City ticket office at A. B. Greenwald's cigar store, corner First and Spring sts.

Connecting with Grand ave. cable cars and Main and Jefferson st. horse cars.

GEO. J. AINSWORTH, President.
JAS. N. SUTTON, Supt.

S. G. V. RAPID TRANSIT RAILWAY.
WILSON'S PEAK AND SIERRA MADRE.

Trains arrive and depart from depot, corner of Aliso and Anderson sts., Los Angeles, as follows:

LEAVE FOR	DESTINATION	ARRIVE FROM
8:00 a m	Monrovia	7:48 a m
11:10 a m	Monrovia	9:53 a m
3:10 p m	Monrovia	2:03 p m
5:10 p m	Monrovia	5:03 p m
SUNDAY ONLY.		
9:30 a m	Monrovia	8:48 a m
5:10 p m	Monrovia	4:48 p m

Take street car or 'bus from corner of Main and Arcadia sts., direct for depot.

WM. G. KERCKHOFF, Receiver.
S. P. JEWETT, Gen. Manager.

LINES OF TRAVEL.

SOUTHERN CALIFORNIA RAILWAY.
(Santa Fe Route.)
IN EFFECT SUNDAY, NOV. 22, 1891.

LEAVE	LOS ANGELES	ARRIVE
*12:20 p m	Overland	*2:45 p m
*8:15 a m	San Diego Coast Line	*1:17 p m
*3:05 p m	San Diego Coast Line	*7:15 p m
*8:30 a m	Azusa and Pasadena	*9:55 a m
*10:25 a m	Azusa and Pasadena	*2:25 p m
*12:20 p m	Azusa and Pasadena	*2:45 p m
*4:00 p m	Azusa and Pasadena	*6:30 p m
†1:25 p m	Azusa and Pasadena	†7:40 a m
†5:22 p m	Azusa and Pasadena	†4:40 p m
*7:25 p m	Azusa and Pasadena	†7:45 p m
†11:00 p m	Azusa and Pasadena	*10:37 p m
†7:45 a m	Pasadena	†8:50 a m
*8:30 a m / 12:20 p m / *4:00 p m	San Bernardino via Pasadena	*9:55 a m / *2:45 p m / *6:30 p m
‡11:00 a m / *5:05 p m	San Bernardino via Orange and Riverside	*10:15 a m / *5:42 p m
*8:30 a m / *12:20 p m	Riverside via Pasadena & San Ber'dino	*6:30 p m / *2.45 p m
*11:00 a m	Riverside via Orange	*10:15 a m
*5:05 p m	Riverside via Orange	*5:42 p m
*8:30 a m / *12:20 p m / †4:00 p m	Redl'nds & Mentone via Pasadena	*9:55 a m / *6:30 p m / †2:45 p m
*11:00 a m / *5:05 p m	Redl'nds & Mentone via Orange & Riverside	*10:15 a m / *5:42 p m
†12:20 p m	S. Jacinto & S. Bernardino	†2:45 p m / †6:30 p m
†11:00 a m	Temecula & San Jacinto via Orange & East Riverside	*5:42 p m / †10:15 a m
*8:15 a m	Santa Ana	*8:50 a m
*3:05 p m	Santa Ana	*1:17 p m
	Santa Ana	*7:15 p m
†4:42 p m	Santa Ana	*5:42 p m
†3:05 p m	Escondido via C'st Line	†1:17 p m
*10:15 a m	Redondo Beach	*8:29 a m
*4:50 p m	Redondo Beach	*3:53 p m
*8:30 a m	Highland via Pasadena	†6:30 p m
†11:00 a m	Highland via Orange and Riverside	*5:42 p m

*daily.
†Daily except Sunday.
‡Sundays only.

ED. CHAMBERS,
Ticket Agent, First st. Depot.
CHAS. T. PARSONS,
Ticket Agent, 129 N. Spring st., Los Angeles.
Depot at foot of First st.

SOUTHERN PACIFIC COMPANY.

IMPORTANT CHANGE OF TIME
December 7, 1891.

Trains leave and are due to arrive at Los Angeles (Arcade Depot) Fifth street daily as follows:

Leave for	DESTINATION.	Arr. from
3:50 p m	Banning	10:15 a m
5:10 p m	Banning	10:00 p m
9:05 a m	Colton	4:20 p m
3:50 p m	Colton	10:00 p m
5:10 p m	Colton	10:15 a m
5:10 p m	Deming and East	10:00 p m
5:10 p m	El Paso and East	10:00 p m
‡6:00 p m	Chino	‡8:37 a m
9:25 a m	L. Beach & San Pedro	3:32 p m
12:40 p m	Long Beach	11:49 a m
4:50 p m	L. Beach & San Pedro	8:15 a m
10:40 p m	Ogden & East, 1st class	4:00 p m
2:00 p m	Ogden & East, 2d class	6:55 a m
10:40 p m	Portland, Or.	6:55 a m
9:05 a m	Riverside	10:15 a m
3:50 p m	Riverside	4:20 p m
5:10 p m	Riverside	10:00 p m
9:05 a m	San Bernardino	10:15 a m
3:50 p m	San Bernardino	4:20 p m
5:10 p m	San Bernardino	10:00 p m
	Redlands	10:15 a m
9:05 a m	Redlands	4:20 p m
3:50 p m	Redlands	10:00 p m
2:00 p m	San F. and Sacramento	6:55 a m
10:40 p m	San F. and Sacramento	4:00 p m
‡9:37 a m	Santa Ana & Anaheim	9:00 a m
5:02 p m	Santa Ana & Anaheim	‡4:01 p m
2:0 p m	Santa Barbara	4:00 p m
7:25 a m	Santa Barbara	9:05 p m
9:30 a m	Santa Monica	12:17 p m
1:17 p m	Santa Monica	4:28 p m
5:07 p m	Santa Monica	8:37 a m
‡6:15 p m	Santa Monica	‡7:50 a m
4:40 p m	Tustin	8:43 a m
4:40 p m	Whittier	8:43 a m
	Whittier	‡4:20 p m

Local and through tickets sold, baggage checked, Pullman sleeping car reservations made, and general information given upon application to J. M. Crawley, Assistant General Passenger Agent, No. 200 S. Spring st., corner Second. Charles Seyler, Agent at depots.

‡Sundays excepted.

RICHARD GRAY,
Gen. Traffic Mgr.
T. H. GOODMAN,
Gen. Passenger Agt.

LOS ANGELES TERMINAL RAILWAY COMPANY,

Los Angeles depots, east end of First street and Downey avenue bridges.

Leave Los Angeles for Pasadena	Leave Pasadena for Los Angeles.
†6:35 a m	†6:00 a m
†7:10 a m	†7:15 a m
*8:00 a m	*8:05 a m
*9:30 a m	*9:35 a m
*11:00 a m	*11:05 a m
*12:00 m	*1:00 p m
*2:00 p m	*2:05 p m
*4:00 p m	*4:05 p m
*5:20 p m	*5:25 p m
*6:20 p m	*7:05 p m
*9:25 p m	*10:30 p m
*11:25 p m	*12:15 a m

Downey avenue leaving time, 7 minutes later.

Running time between Los Angeles and Pasadena, 30 minutes.

Leave Los Angeles for Altadena	Leave Altadena for Los Angeles.
*9:30 a m	*10:40 a m
*4:00 p m	*5:00 p m

Running time between Los Angeles and Altadena, 55 minutes.

Glendale depot, east end Downey avenue bridge.

Leave Los Angeles for Glendale.	Leave Glendale for Los Angeles.
†7:20 a m	†7:55 a m
*8:40 a m	*9:32 a m
*12:15 a m	*1:12 p m
*3:00 p m	*3:47 p m
*5:30 p m	*6:17 p m

Running time between Los Angeles and Glendale, 30 minutes.

Add 5 minutes for Verdugo Park time.

Los Angeles, Long Beach and E. San Pedro—Depot, east end of First street bridge.

Leave L. A. for Long Beach and San Pedro	Leave E. San Pedro for L. A.
*10:30 a m	*7:30 a m
§1:30 p m	§12:00 m
*5:30 p m	*4:00 p m

Between Los Angeles and Long Beach, 50 minutes; between Los Angeles and East San Pedro, 1 hour; between East San Pedro and Long Beach, 10 minutes.

*Daily. †Daily except Sunday §Sundays only.

Special rates to excursion and picnic parties.

Stages meet the 8:05 a.m. train at Pasadena for Wilson's Peak via new trail.

Depots east end First street and Downey avenue bridges.

General offices: First st. depot.

T. B. BURNETT, Gen. Mngr.
W. WINCUP, G. P. A.

PACIFIC COAST STEAMSHIP CO.

Goodall, Perkins & Co., General Agents, San Francisco.

Northern routes embrace lines for Portland, Or., Victoria, B. C., and Puget Sound, Alaska, and all coast points.

SOUTHERN ROUTES.

Time Table for January, 1892.

LEAVE SAN FRANCISCO

For—	Steamer
Port Hartford, Santa Barbara, Redondo, San Pedro, Newport, San Diego	S. S. Corona, Jan. 2, 11, 20, 29, Feb. 7. S. S. Mexico, Jan. 7, 16, 25, Feb. 3.
Redondo, San Pedro and Way Ports	S. S. Eureka, Jan. 9, 18, 27, Feb. 5. S. S. Coos Bay, Jan. 5, 14, 23, Feb. 1.

LEAVE SAN PEDRO AND REDONDO.

For—	Steamer
Newport, San Diego	S. S. Mexico, Jan. 9, 18, 27, Feb. 5. S. S. Corona, Jan. 4, 13, 22, 31, Feb. 9.
San Francisco, Port Har ford, Santa Barbara	S. S. Mexico, Jan. 2, 11, 20, 29, Feb. 7. S. S. Corona, Jan. 6, 15, 24, Feb. 2.
San Francisco and Way Ports	S. S. Coos Bay, Jan. 8, 17, 26, Feb. 4. S. S. Eureka, Jan. 3, 12, 21, 30, Feb. 8.

Cars to connect with steamers via San Pedro leave S. P. R. R. depot, Fifth street, Los Angeles at 9:25 a.m. Passengers per steamer Corona and Mexico via Redondo, northbound, leave Santa Fe depot at 10:15 a.m., or from Redondo Railway depot, corner Jefferson st. and Grand ave, 10:05 a.m.

Passengers per Coos Bay and Eureka via Redondo, leave Santa Fe depot at 4:50 p.m.

Plans of steamers' cabins at agent's office, where berths may be secured

The company reserves the right to change the steamers or their days of sailing.

For passage or freight as above or for tickets to and from all important points in Europe, apply to

W. PARRIS, AGENT,
Office, No. 124 W. Second st., Los Angeles.